



**NORTHWEST PIEDMONT**  
**RURAL PLANNING ORGANIZATION**

# MEMORANDUM

To: NWRPO TAC Members  
From: Carter Spradling, NWRPO Director  
Date: Wednesday, February 10, 2021  
Re: February 2021 Meeting Notice

---

This is a reminder that the next NWRPO TCC meeting will be held on Wednesday, February 17, 2021 starting at 10:30 am. *Please note: The PTRC office building is currently closed to outside visitors and this meeting will only be held remotely via GoTo Meeting and through teleconference.* If you have any questions about using the GoTo Meeting service, please let me know in advance.

A draft agenda packet is enclosed for your review. Please visit the following website for a PDF copy of the meeting materials. The final agenda packet will be available for download by February 17.

<https://www.ptrc.org/services/regional-planning/transportation/northwest-piedmont-rpo/committees>

As always, if you are unable to attend the meeting, please notify your designated alternate of your absence. This notification ensures the county or municipalities you represent are informed of time-sensitive transportation issues affecting your community.

**Please join my meeting from your computer, tablet or smartphone.**

<https://global.gotomeeting.com/join/411667565>

**You can also dial in using your phone.**

United States: [+1 \(872\) 240-3212](tel:+18722403212)

**Access Code:** 411-667-565

New to GoToMeeting? Get the app now and be ready when your first meeting starts: <https://global.gotomeeting.com/install/411667565>



**NORTHWEST PIEDMONT**  
**RURAL PLANNING ORGANIZATION**

**Transportation Advisory Committee (TAC) Meeting**

10:30 AM – 11:30 PM

Wednesday, February 17, 2021

Online / Teleconference: <https://global.gotomeeting.com/join/411667565>

---

Welcome

- |     |  |              |
|-----|--|--------------|
| I.  | Welcome & Conflict of Interest Statement | Kevin Austin |
| II. | Public Comment Period                    | Kevin Austin |

Action Items

- |      |                     |              |
|------|---------------------|--------------|
| III. | October TCC Minutes | Kevin Austin |
|------|---------------------|--------------|

Discussion Items

- |       |                                |                  |
|-------|--------------------------------|------------------|
| IV.   | P 6.0 update                   | Carter Spradling |
| V.    | Yadkin Valley Bike Plan update | Carter Spradling |
| VI.   | Division 9 update              | Phillip Craver   |
| VII.  | Division 11 update             | Sean Sizemore    |
| VIII. | Regional CTP and TPD update    | Reuben Crummy    |
| IX.   | Piedmont Legacy Trails update  | Jesse Day        |
| X.    | RPO update                     | Carter Spradling |
| XI.   | BOT update                     | BOT Member       |
| XII.  | New Business                   | Kevin Austin     |
| XIII. | Adjourn                        | Kevin Austin     |

Next Meeting:  
April 20, 2021

---



NORTHWEST PIEDMONT  
RURAL PLANNING ORGANIZATION

# AGENDA ITEM

Agenda Item III

October 21, 2020 Minutes

---

Background

Minutes are attached for your review and approval.

---

Attachment

Minutes

---

Requested Action

Approval

---

# NORTHWEST PIEDMONT RURAL PLANNING ORGANIZATION

## MINUTES

Meeting of the Transportation Advisory Committee (TAC) - October 21, 2020

---

### Meeting Attendees

#### TAC Members

|                      |                         |
|----------------------|-------------------------|
| Kevin Austin (Chair) | Yadkin County           |
| Benita Finney        | Davie County            |
| Rick Morris          | Danbury                 |
| Scott Needham        | Pilot Mountain          |
| Steve Yokeley        | Mount Airy              |
| Steve Shelton        | Danbury                 |
| Van Tucker           | Surry County            |
| Jeff Eidson          | Elkin                   |
| Cullie Tarleton      | Board of Transportation |

#### NCDOT

|                |                         |
|----------------|-------------------------|
| Mike Stanley   | NCDOT, STIP             |
| Bryan Lopez    | NCDOT, Bike and Ped Div |
| John Rhine     | NCDOT, Division 9       |
| Phillip Craver | NCDOT, Division 9       |
| Rob Weisz      | NCDOT, Division 11      |
| Mike Pettyjohn | NCDOT, Division 11      |
| Reuben Crummy  | NCDOT, TPD              |

#### RPO Staff

|                  |               |
|------------------|---------------|
| Jesse Day        | PTRC          |
| Carter Spradling | PTRC, NWP RPO |

The meeting began at 10:33 AM.

## Welcome

- I. **Welcome & Conflict of Interest Statement.** Mr. Austin welcomed those in attendance, reviewed the agenda, opened the meeting, and read the conflict of interest statement. No one present indicated any conflict(s) of interest.
- II. **Public Comment.** Mr. Austin asked for public comment. There were no members of the general public present.

## Action Items

- III. **June 16, 2020 Meeting Minutes.** Mr. Austin shared the meeting minutes with the group. Mrs. Benita Finney made a motion to approve the minutes, and Mr. Steve Yokeley seconded the motion. The motion passed unanimously.
- IV. **Prioritization 6.0 Scoring Amendment.** Mr. Weisz proposed an amendment to scoring criteria for P6.0 modernization projects in Division 11. Mr. Van Tucker made a motion to approve the amendment, and Mr. Cullie Tarleton seconded the motion. The motion passed unanimously.
- V. **2021 Meeting Dates.** Mr. Spradling proposed a schedule of dates for the slate of 2021 NWP RPO TCC meetings. Mr. Scott Needham made a motion to approve the meeting dates, and Mr. Steve Yokeley seconded the motion. The motion passed with Mr. Cullie Tarleton abstaining due to technical issues.

## Discussion Items

- VI. **STIP and Prioritization Update.** Mr. Spradling introduced Mr. Mike Stanley as the Central Region Manager of the NCDOT STIP unit. Mr. Stanley provided a presentation outlining NCDOT's financial and operational struggles and how they impact the funding of current and future projects.
- VII. **Yadkin Valley Regional Bike Plan.** Mr. Spradling provided a report outlining the current status of the YVRBP and next steps towards adoption.
- VIII. **Division 9 Update.** Mr. Craver provided a verbal report.
- IX. **Division 11 Update.** Mr. Pettyjohn provided a verbal report.
- X. **TPD Update.** Mr. Crummy provided a verbal report and went over the Northwest Piedmont RPO newsletter.
- XI. **RPO Update.** No update was given.
- XII. **BOT Update.** Mr. Tarleton gave a verbal presentation about new BOT structure and spending plan.
- XIII. **New Business.** No new business was introduced.
- XIV. **Adjourn.** Mr. Austin adjourned the meeting at 11:33.



NORTHWEST PIEDMONT  
RURAL PLANNING ORGANIZATION

# AGENDA ITEM

## Agenda Item IV

---

### P 6.0 Update

### Background

---

Review of attached Prioritization schedule and preview of upcoming actions.

### Attachment

---

Prioritization 6.0 schedule

### Requested Action

---

For discussion only.





NORTHWEST PIEDMONT  
RURAL PLANNING ORGANIZATION

# AGENDA ITEM

## Agenda Item V

---

Yadkin Valley Bicycle Plan Update

## Background

---

The Yadkin Valley Regional Bicycle Plan has been completed and is in the process of adoption.

## Attachment

---

YVRBP executive summary.

## Requested Action

---

For discussion in preparation for adoption in April.





# ORGANIZATIONAL FRAMEWORK FOR IMPLEMENTATION

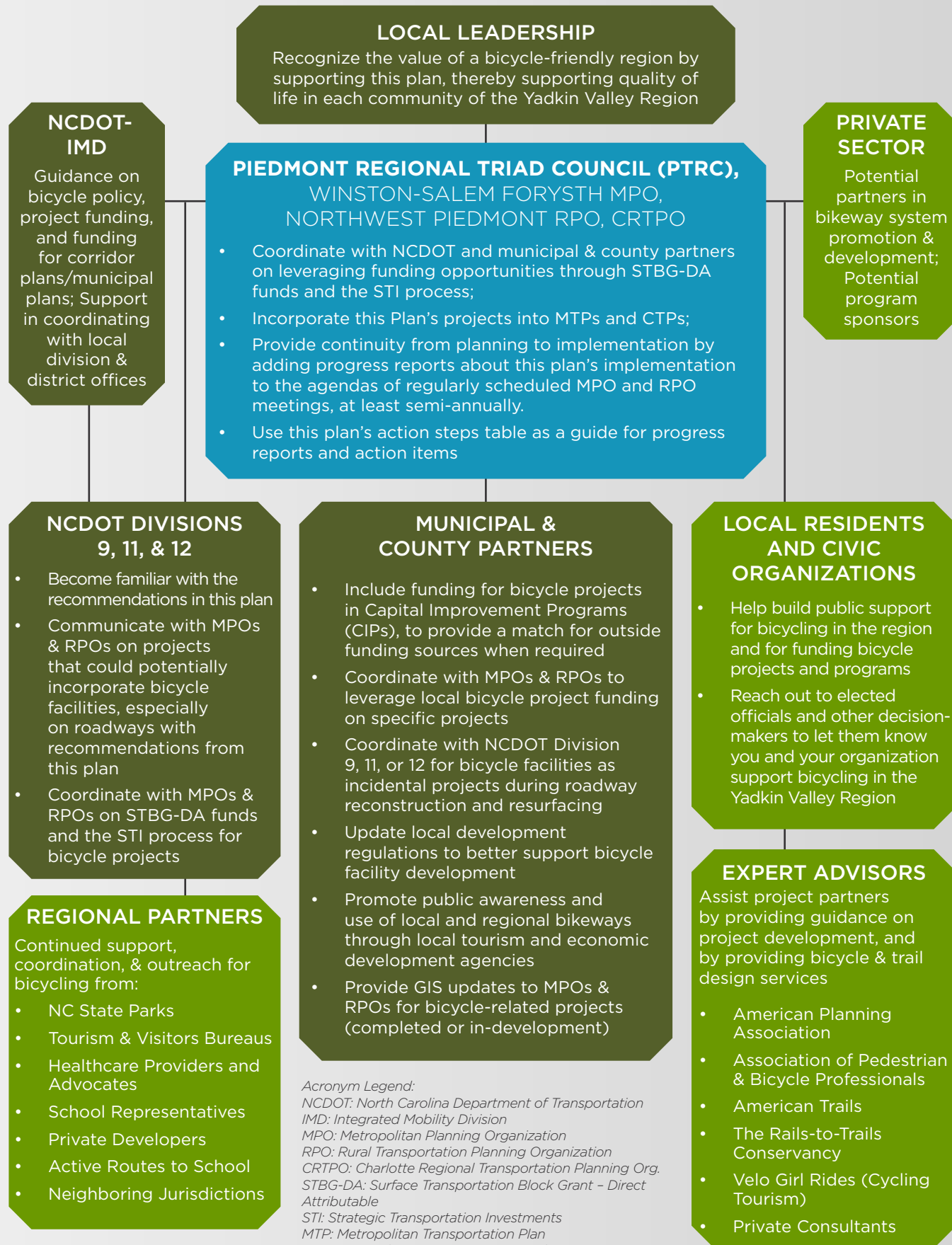

*Acronym Legend:*  
 NCDOT: North Carolina Department of Transportation  
 IMD: Integrated Mobility Division  
 MPO: Metropolitan Planning Organization  
 RPO: Rural Transportation Planning Organization  
 CRTPO: Charlotte Regional Transportation Planning Org.  
 STBG-DA: Surface Transportation Block Grant - Direct Attributable  
 STI: Strategic Transportation Investments  
 MTP: Metropolitan Transportation Plan  
 CTP: Comprehensive Transportation Plan  
 GIS: Geographic Information Systems



## EXECUTIVE SUMMARY

This plan identifies opportunities for improving bicycling in the Yadkin Valley region, for safety, health, recreation, transportation, tourism, and economic development.

### OVERVIEW

This plan sets a framework for improving the quality and safety of bicycling through new and improved infrastructure, policies and programs, for all types of bicyclists. The study area covers Surry, Stokes, Yadkin, Forsyth, and Davie counties as well as part of Iredell County. The year-long planning process included an open and participatory process, guided by a Steering Committee of regional representatives, with in-person public outreach opportunities in each county.

A more bicycle-friendly Yadkin Valley region would offer multiple quality of life benefits to residents and visitors by increasing public safety, supporting health and the environment, expanding choices for mobility, and growing the economy and tourism in local communities throughout the region.

### WHY IT MATTERS



Every **\$1.00** of greenway trail construction supports **\$1.72 annually<sup>1</sup>** from local business revenue, sales tax revenue, and benefits related to health and transportation.



**26%** of adults in North Carolina have not exercised in the last month<sup>2</sup>; this Plan will improve health and wellness by increasing access to bikeways

**264** crashes



**5** fatalities

There were **264 reported bicycle crashes and 5 bicyclist fatalities<sup>3</sup>** in the Yadkin Valley Region, from 2007-2015.

### WHAT WE HEARD

**190+**  
Total survey respondents



**85%**

say it's very important to create more bikeways and greenways in their community.

**63%**   
are uncomfortable bicycling in the street with cars.

**70-85%** would be very likely to bike more often if there were more greenways, separated bicycle lanes, and shared-use paths.



### RECOMMENDATIONS

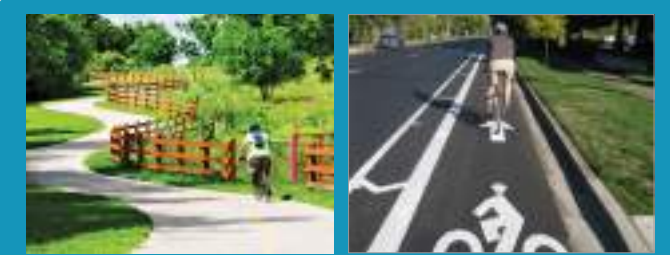

The plan includes many types of recommendations, including, but not limited to, greenways (top left), bike lanes (above), and shared use side paths (left). The plan also features whole chapters dedicated to policy and program recommendations.

- "Evaluating the Economic Contribution of Shared Use Paths in NC" (2018). Institute for Transportation Research and Education.
- "America's Health Rankings Annual Report." (2016). United Health Foundation and the American Public Health Association.
- "North Carolina Pedestrian and Bicycle Crash Data Tool" (2007-2015). NCDOT Integrated Mobility Division



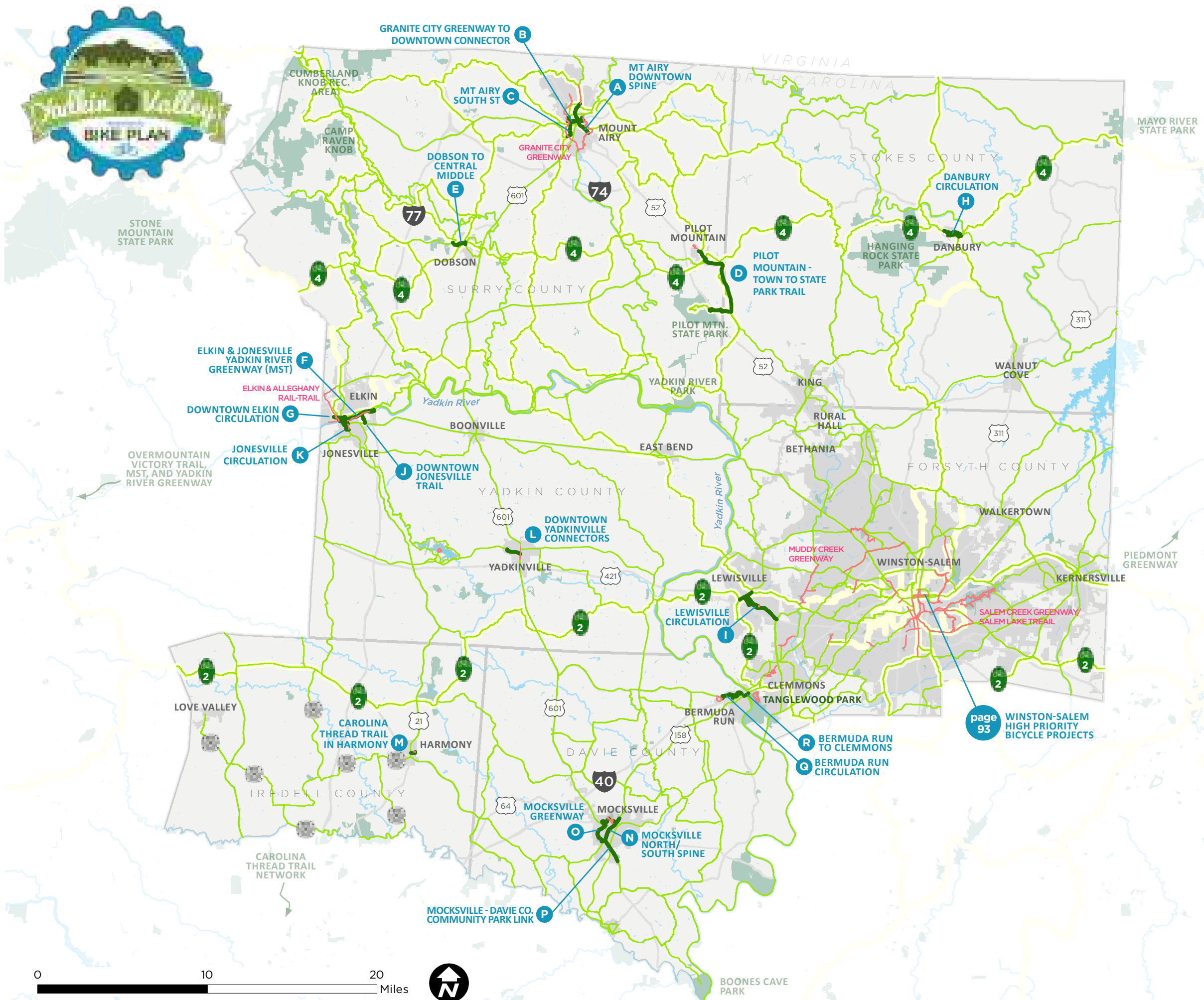
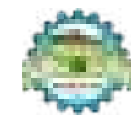

## REGIONAL NETWORK AND PRIORITY PROJECTS

This plan includes long-term visionary projects that will positively impact multiple communities in the region, as well as locally-focused projects that aim to improve safety and connectivity in the short-term.

All 18 priority projects are listed in the plan as projects A-R, each with their own detailed project map and recommendations. They are grouped by county, rather than being listed in a specific priority order. The actual order in which projects are constructed depends on many factors, such as the availability of funding and the opportunity to build facilities in conjunction with other roadway projects.

These top projects meet a variety of important prioritization criteria that are commonly used to rank potential bicycle and greenway projects across the state by NCDOT and other funding agencies. The checklist in chapter three outlines key factors related to connectivity and prioritization for each project, as may be applicable to potential future funding.

Additional maps and project descriptions are included at the end of chapter three, featuring a more comprehensive network of all recommended bicycle facilities in the region, building upon these top projects.

### LEGEND

- Regional Network
- Priority Project
- Existing Shared Use Paths, Greenways, Sidepaths, Bicycle Lanes, and Sharrows
- Existing/Designated State and Local Bike Routes
- Waterways
- County Boundary
- Protected Lands
- Municipal Boundaries
- Study Area
- NC Bike Route 2: Mountains to Sea
- NC Bike Route 4: North Line Trace
- Carolina Thread Trail (proposed on adopted plan)

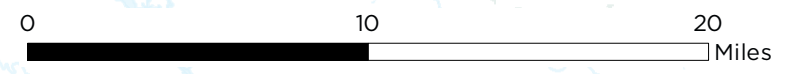

page 93 WINSTON-SALEM HIGH PRIORITY BICYCLE PROJECTS





# ORGANIZATIONAL FRAMEWORK FOR IMPLEMENTATION

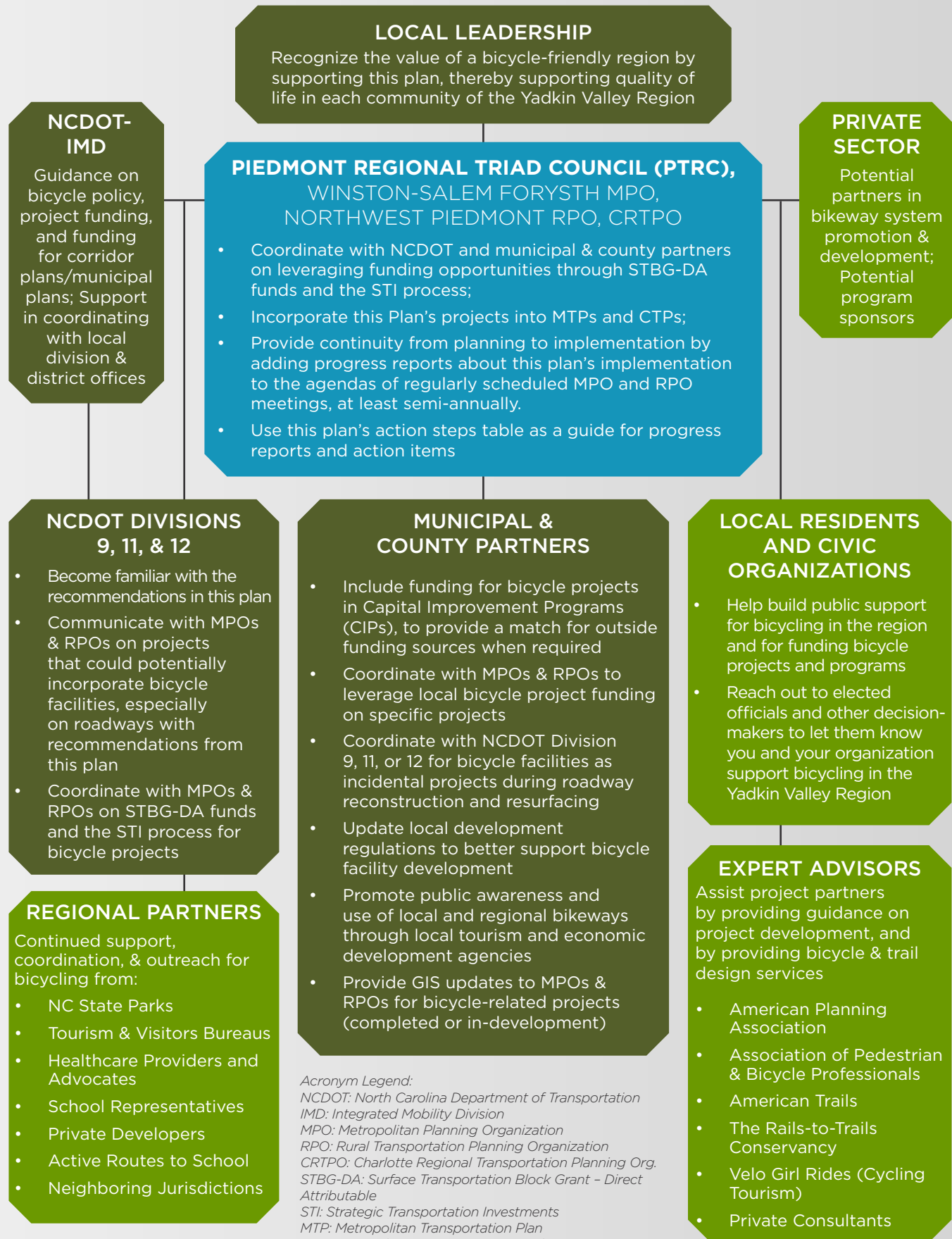

*Acronym Legend:*  
 NCDOT: North Carolina Department of Transportation  
 IMD: Integrated Mobility Division  
 MPO: Metropolitan Planning Organization  
 RPO: Rural Transportation Planning Organization  
 CRTPO: Charlotte Regional Transportation Planning Org.  
 STBG-DA: Surface Transportation Block Grant - Direct Attributable  
 STI: Strategic Transportation Investments  
 MTP: Metropolitan Transportation Plan  
 CTP: Comprehensive Transportation Plan  
 GIS: Geographic Information Systems



## REGIONAL BIKE PLAN EXECUTIVE SUMMARY for DAVIE COUNTY

This plan identifies opportunities for improving bicycling in the Yadkin Valley region, for safety, health, recreation, transportation, tourism, and economic development.

### OVERVIEW

This plan sets a framework for improving the quality and safety of bicycling through new and improved infrastructure, policies and programs, for all types of bicyclists. The study area covers Surry, Stokes, Yadkin, Forsyth, and Davie counties as well as part of Iredell County. The year-long planning process included an open and participatory process, guided by a Steering Committee of regional representatives, with in-person public outreach opportunities in each county.

A more bicycle-friendly Yadkin Valley region would offer multiple quality of life benefits to residents and visitors by increasing public safety, supporting health and the environment, expanding choices for mobility, and growing the economy and tourism in local communities throughout the region.

### WHY IT MATTERS



Every **\$1.00** of greenway trail construction supports **\$1.72 annually**<sup>1</sup> from local business revenue, sales tax revenue, and benefits related to health and transportation.



**26%** of adults in North Carolina have not exercised in the last month<sup>2</sup>; this Plan will improve health and wellness by increasing access to bikeways

**264** crashes



**5** fatalities

There were **264 reported bicycle crashes and 5 bicyclist fatalities**<sup>3</sup> in the Yadkin Valley Region, from 2007-2015.

### WHAT WE HEARD

**190+**  
Total survey respondents



**85%** say it's very important to create more bikeways and greenways in their community.

**63%**  are uncomfortable bicycling in the street with cars.

**70-85%** would be very likely to bike more often if there were more greenways, separated bicycle lanes, and shared-use paths.



### RECOMMENDATIONS

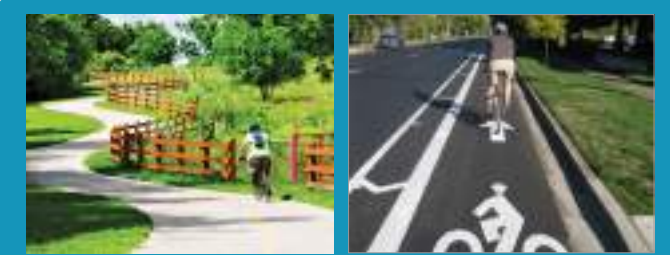

The plan includes many types of recommendations, including, but not limited to, greenways (top left), bike lanes (above), and shared use side paths (left). The plan also features whole chapters dedicated to policy and program recommendations.

- "Evaluating the Economic Contribution of Shared Use Paths in NC" (2018). Institute for Transportation Research and Education.
- "America's Health Rankings Annual Report." (2016). United Health Foundation and the American Public Health Association.
- "North Carolina Pedestrian and Bicycle Crash Data Tool" (2007-2015). NCDOT Integrated Mobility Division



# DAVIE COUNTY



## REGIONAL NETWORK & PRIORITY PROJECTS

The plan includes long-term visionary projects that will positively impact multiple communities in the region, as well as locally-focused projects that aim to improve safety and connectivity in the short-term.

These top projects meet a variety of important prioritization criteria that are commonly used to rank potential bicycle and greenway projects across the state by NCDOT and other funding agencies.

Additional maps and project descriptions are included at the end of Chapter 3, featuring a more comprehensive network of all recommended bicycle facilities in the region, building upon these top projects.

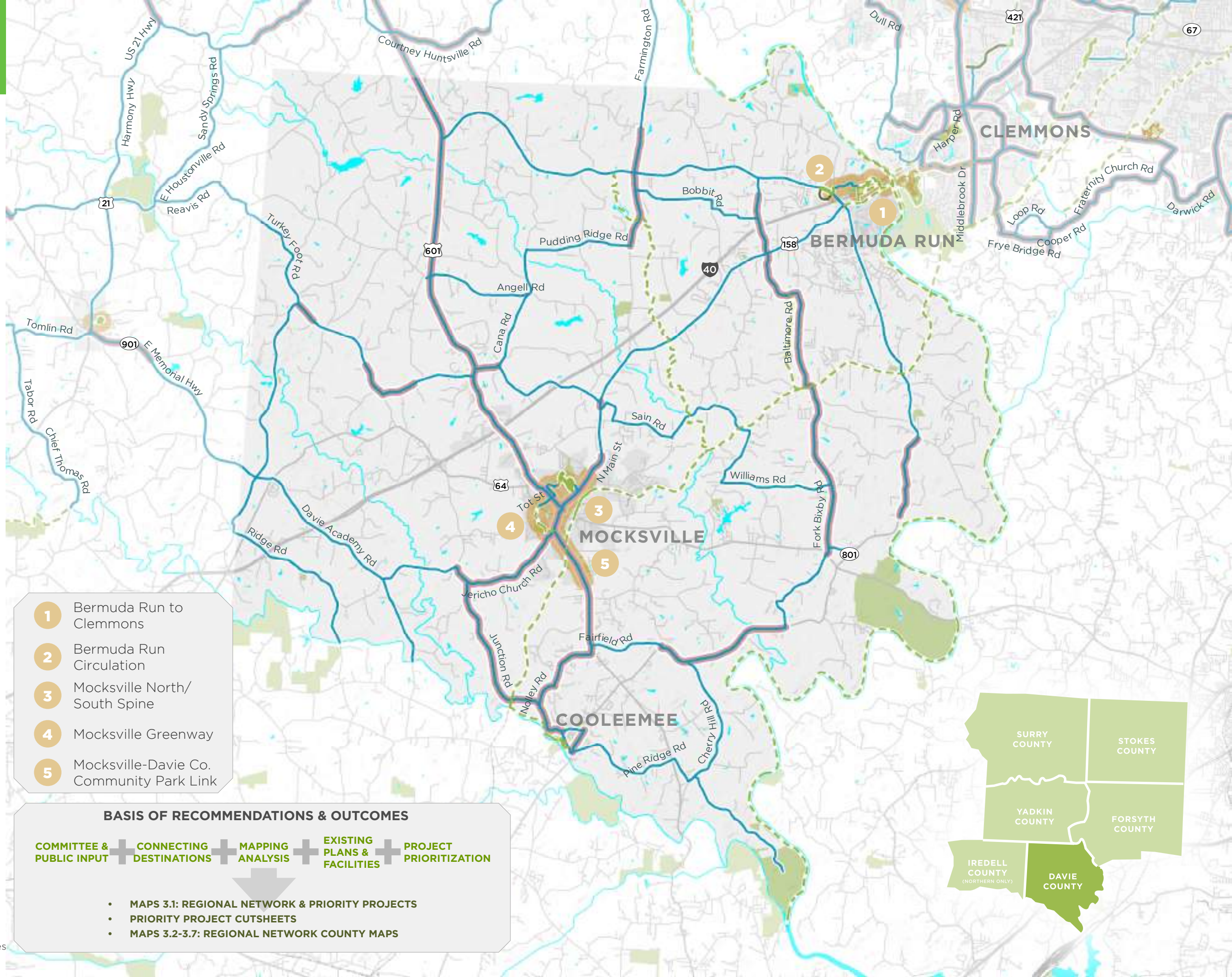

### EXISTING

- Shared Use Path
- Bike Lane
- Hiking/MTB Trail
- Municipal Boundaries
- Protected Lands
- Railroad

### PROPOSED

- Bicycle Facility Improvement
- Shared Use Path
- Priority Project

### ADDITIONAL CONSIDERATIONS

- Greater concern for all ages and abilities of bicyclists, generally due to traffic volumes/speeds, pavement width, truck route, and/or sight lines

- 1** Bermuda Run to Clemmons
- 2** Bermuda Run Circulation
- 3** Mocksville North/South Spine
- 4** Mocksville Greenway
- 5** Mocksville-Davie Co. Community Park Link

### BASIS OF RECOMMENDATIONS & OUTCOMES



- MAPS 3.1: REGIONAL NETWORK & PRIORITY PROJECTS
- PRIORITY PROJECT CUTSHEETS
- MAPS 3.2-3.7: REGIONAL NETWORK COUNTY MAPS

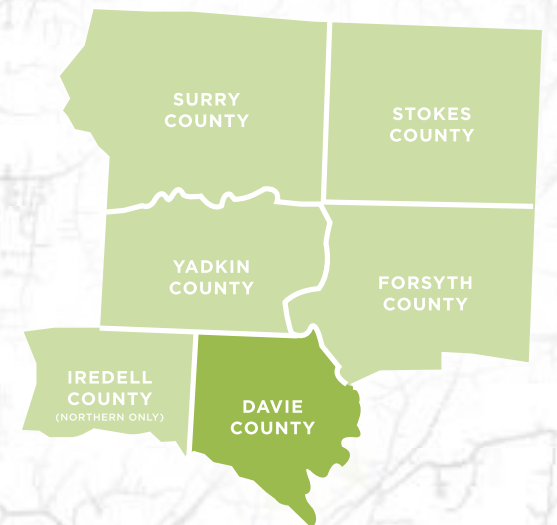





# ORGANIZATIONAL FRAMEWORK FOR IMPLEMENTATION

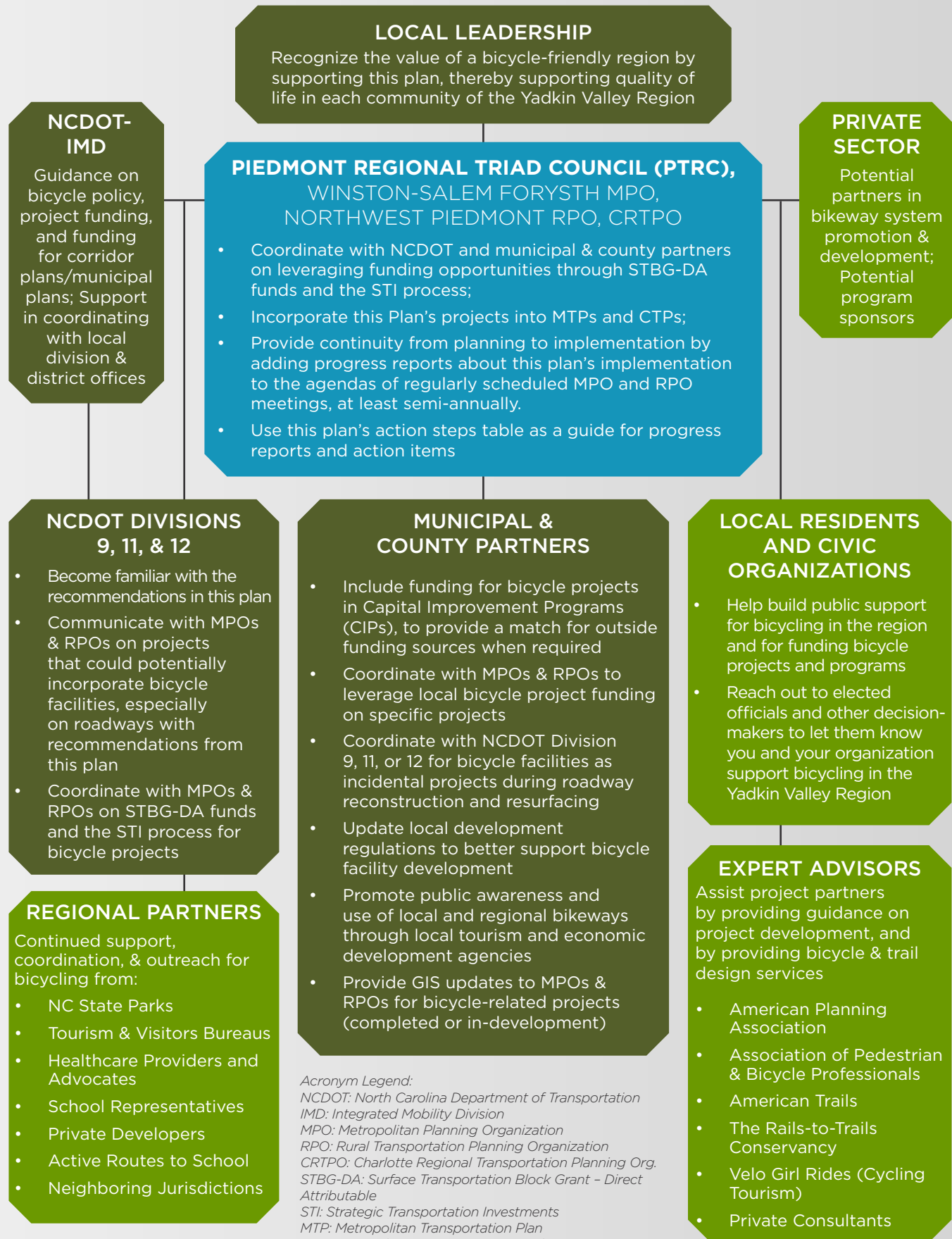

*Acronym Legend:*  
 NCDOT: North Carolina Department of Transportation  
 IMD: Integrated Mobility Division  
 MPO: Metropolitan Planning Organization  
 RPO: Rural Transportation Planning Organization  
 CRTPO: Charlotte Regional Transportation Planning Org.  
 STBG-DA: Surface Transportation Block Grant - Direct Attributable  
 STI: Strategic Transportation Investments  
 MTP: Metropolitan Transportation Plan  
 CTP: Comprehensive Transportation Plan  
 GIS: Geographic Information Systems



# REGIONAL BIKE PLAN EXECUTIVE SUMMARY for FORSYTH COUNTY

This plan identifies opportunities for improving bicycling in the Yadkin Valley region, for safety, health, recreation, transportation, tourism, and economic development.

## OVERVIEW

This plan sets a framework for improving the quality and safety of bicycling through new and improved infrastructure, policies and programs, for all types of bicyclists. The study area covers Surry, Stokes, Yadkin, Forsyth, and Davie counties as well as part of Iredell County. The year-long planning process included an open and participatory process, guided by a Steering Committee of regional representatives, with in-person public outreach opportunities in each county.

A more bicycle-friendly Yadkin Valley region would offer multiple quality of life benefits to residents and visitors by increasing public safety, supporting health and the environment, expanding choices for mobility, and growing the economy and tourism in local communities throughout the region.

## WHY IT MATTERS



Every **\$1.00** of greenway trail construction supports **\$1.72 annually<sup>1</sup>** from local business revenue, sales tax revenue, and benefits related to health and transportation.



**26%** of adults in North Carolina have not exercised in the last month<sup>2</sup>; this Plan will improve health and wellness by increasing access to bikeways



There were **264 crashes** and **5 bicyclist fatalities<sup>3</sup>** in the Yadkin Valley Region, from 2007-2015.

## WHAT WE HEARD

**190+**  
Total survey respondents

**85%** say it's very important to create more bikeways and greenways in their community.

**63%** are uncomfortable bicycling in the street with cars.

**70-85%** would be very likely to bike more often if there were more greenways, separated bicycle lanes, and shared-use paths.



## RECOMMENDATIONS

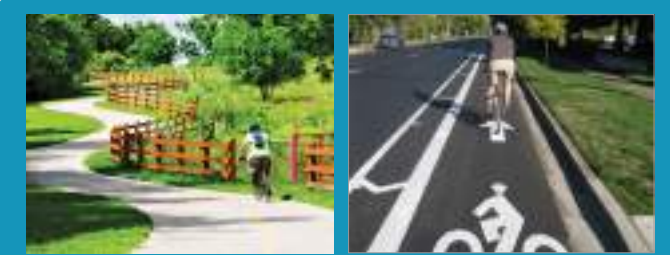

The plan includes many types of recommendations, including, but not limited to, greenways (top left), bike lanes (above), and shared use side paths (left). The plan also features whole chapters dedicated to policy and program recommendations.

1. "Evaluating the Economic Contribution of Shared Use Paths in NC" (2018). Institute for Transportation Research and Education.
2. "America's Health Rankings Annual Report." (2016). United Health Foundation and the American Public Health Association.
3. "North Carolina Pedestrian and Bicycle Crash Data Tool" (2007-2015). NCDOT Integrated Mobility Division



# FORSYTH COUNTY



## REGIONAL NETWORK & PRIORITY PROJECTS

The plan includes long-term visionary projects that will positively impact multiple communities in the region, as well as locally-focused projects that aim to improve safety and connectivity in the short-term.

In addition to the projects in Lewisville and Clemmons, 17 high priority bicycle projects were identified in Winston-Salem's 2019 Bicycle Master Plan. The prioritization process for these projects included input from public meetings, surveys, gap analysis, social equity considerations, and results from a demand model. The City of Winston-Salem's 17 priority routes are listed and summarized at the end of chapter three of the Yadkin Valley Regional Bike Plan.

- EXISTING**
- Shared Use Path
  - Bike Lane
  - Hiking/MTB Trail
  - Municipal Boundaries
  - Protected Lands
  - Surry Scenic Bikeway
  - Railroad

- PROPOSED**
- Bicycle Facility Improvement
  - Shared Use Path
  - Priority Project

- ADDITIONAL CONSIDERATIONS**
- Greater concern for all ages and abilities of bicyclists, generally due to traffic volumes/speeds, pavement width, truck route, and/or sight lines

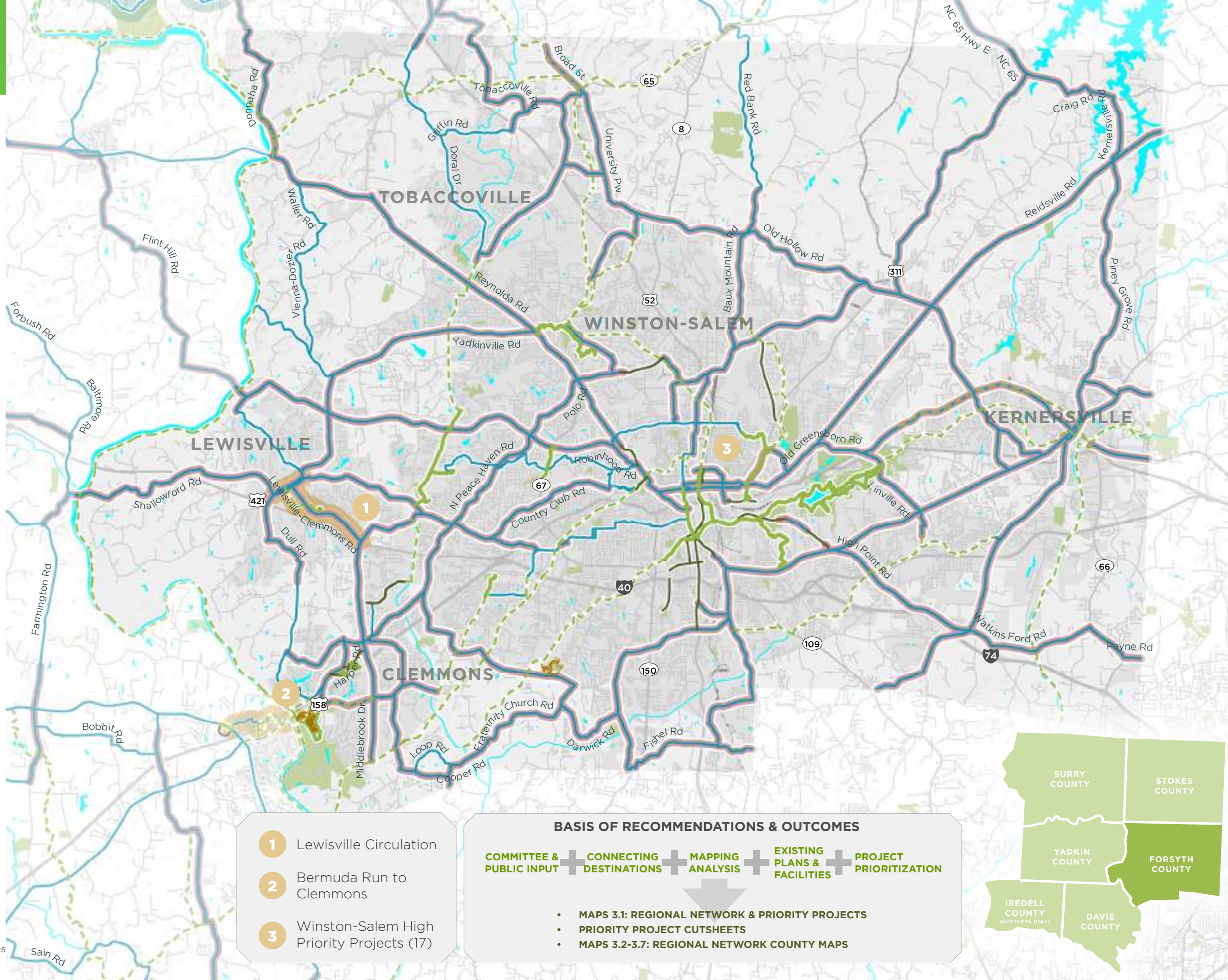
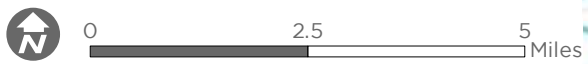

- 1** Lewisville Circulation
- 2** Bermuda Run to Clemmons
- 3** Winston-Salem High Priority Projects (17)

**BASIS OF RECOMMENDATIONS & OUTCOMES**

COMMITTEE & PUBLIC INPUT + CONNECTING DESTINATIONS + MAPPING ANALYSIS + EXISTING PLANS & FACILITIES + PROJECT PRIORITIZATION

- MAPS 3.1: REGIONAL NETWORK & PRIORITY PROJECTS
- PRIORITY PROJECT CUTSHEETS
- MAPS 3.2-3.7: REGIONAL NETWORK COUNTY MAPS

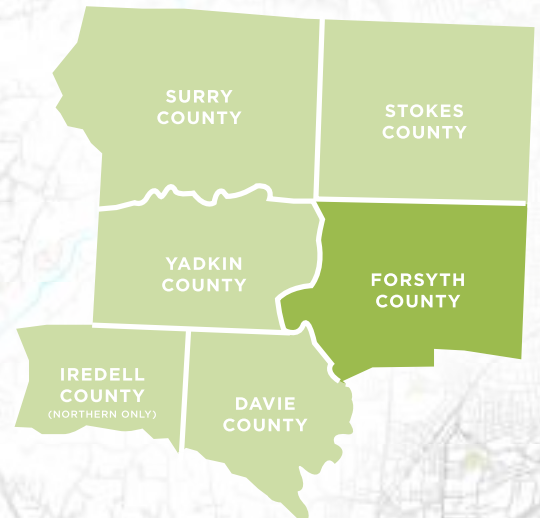





# ORGANIZATIONAL FRAMEWORK FOR IMPLEMENTATION

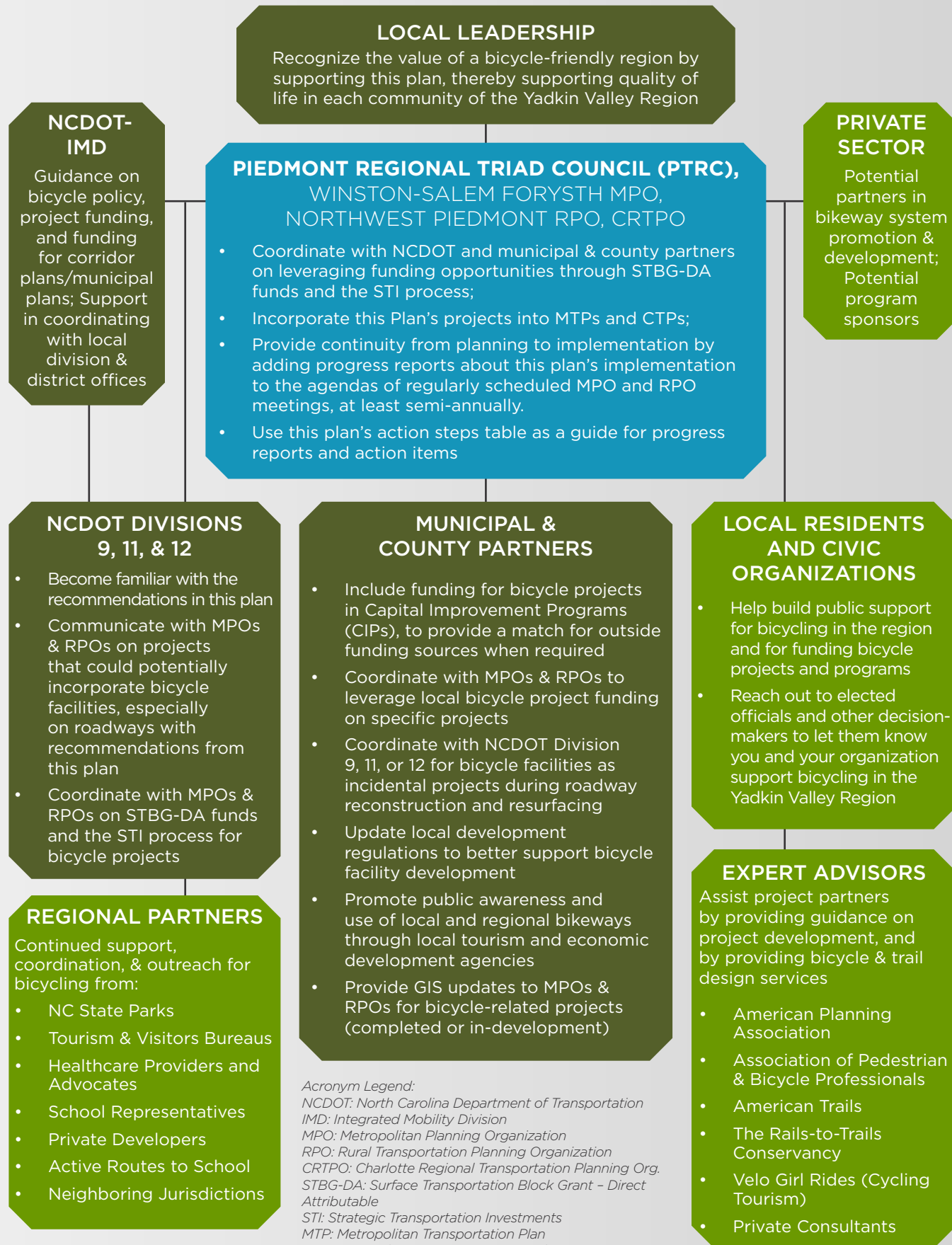

*Acronym Legend:*  
 NCDOT: North Carolina Department of Transportation  
 IMD: Integrated Mobility Division  
 MPO: Metropolitan Planning Organization  
 RPO: Rural Transportation Planning Organization  
 CRTPO: Charlotte Regional Transportation Planning Org.  
 STBG-DA: Surface Transportation Block Grant - Direct Attributable  
 STI: Strategic Transportation Investments  
 MTP: Metropolitan Transportation Plan  
 CTP: Comprehensive Transportation Plan  
 GIS: Geographic Information Systems



## REGIONAL BIKE PLAN EXECUTIVE SUMMARY for IREDELL COUNTY

This plan identifies opportunities for improving bicycling in the Yadkin Valley region, for safety, health, recreation, transportation, tourism, and economic development.

### OVERVIEW

This plan sets a framework for improving the quality and safety of bicycling through new and improved infrastructure, policies and programs, for all types of bicyclists. The study area covers Surry, Stokes, Yadkin, Forsyth, and Davie counties as well as part of Iredell County. The year-long planning process included an open and participatory process, guided by a Steering Committee of regional representatives, with in-person public outreach opportunities in each county.

A more bicycle-friendly Yadkin Valley region would offer multiple quality of life benefits to residents and visitors by increasing public safety, supporting health and the environment, expanding choices for mobility, and growing the economy and tourism in local communities throughout the region.

### WHY IT MATTERS



Every **\$1.00** of greenway trail construction supports **\$1.72 annually**<sup>1</sup> from local business revenue, sales tax revenue, and benefits related to health and transportation.



**26%** of adults in North Carolina have not exercised in the last month<sup>2</sup>; this Plan will improve health and wellness by increasing access to bikeways

**264** crashes



**5** fatalities

There were **264 reported bicycle crashes and 5 bicyclist fatalities**<sup>3</sup> in the Yadkin Valley Region, from 2007-2015.

### WHAT WE HEARD

**190+**  
Total survey respondents

**85%** say it's very important to create more bikeways and greenways in their community.

**63%**  are uncomfortable bicycling in the street with cars.

**70-85%** would be very likely to bike more often if there were more greenways, separated bicycle lanes, and shared-use paths.



### RECOMMENDATIONS

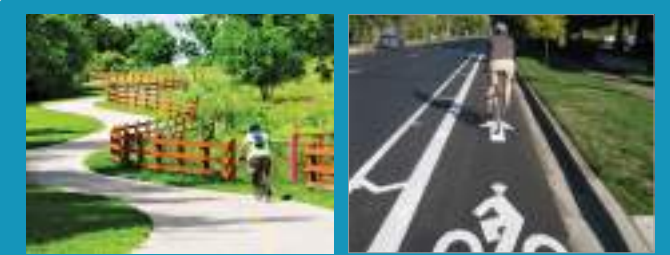

The plan includes many types of recommendations, including, but not limited to, greenways (top left), bike lanes (above), and shared use side paths (left). The plan also features whole chapters dedicated to policy and program recommendations.

1. "Evaluating the Economic Contribution of Shared Use Paths in NC" (2018). Institute for Transportation Research and Education.  
 2. "America's Health Rankings Annual Report." (2016). United Health Foundation and the American Public Health Association.  
 3. "North Carolina Pedestrian and Bicycle Crash Data Tool" (2007-2015). NCDOT Integrated Mobility Division



# IREDELL COUNTY



## REGIONAL NETWORK & PRIORITY PROJECTS

The plan includes long-term visionary projects that will positively impact multiple communities in the region, as well as locally-focused projects that aim to improve safety and connectivity in the short-term.

Top projects, such as the Carolina Thread Trail in Harmony, meet a variety of important prioritization criteria that are commonly used to rank potential bicycle and greenway projects across the state by NCDOT and other funding agencies.

Additional maps and project descriptions are included at the end of Chapter 3, featuring all recommended bicycle facilities in the region, building upon the top projects.

### EXISTING

- Shared Use Path
- Bike Lane
- Hiking/MTB Trail
- Municipal Boundaries
- Protected Lands
- Railroad

### PROPOSED

- Bicycle Facility Improvement
- Shared Use Path
- Priority Project

### ADDITIONAL CONSIDERATIONS

- Greater concern for all ages and abilities of bicyclists, generally due to traffic volumes/speeds, pavement width, truck route, and/or sight lines

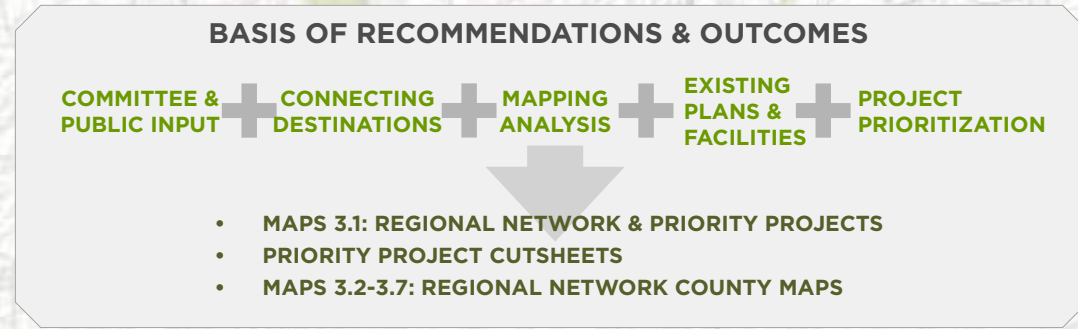
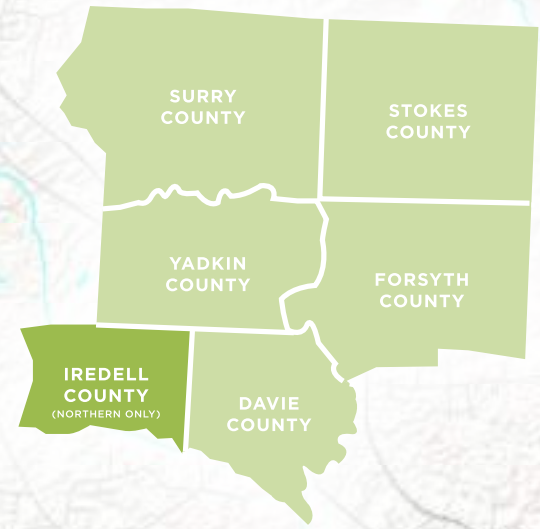
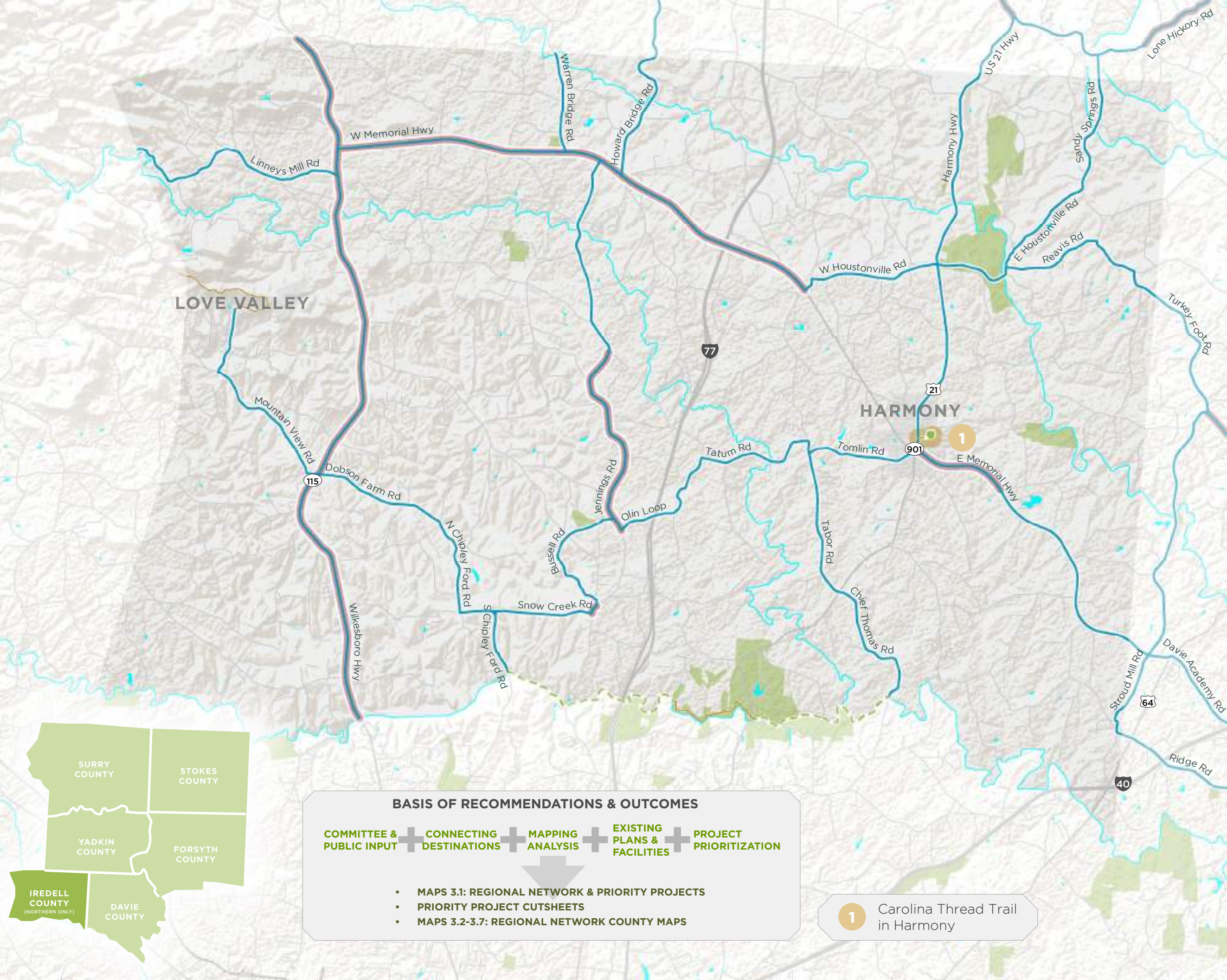

**1** Carolina Thread Trail in Harmony

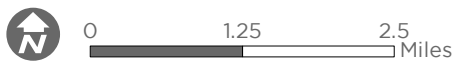





# ORGANIZATIONAL FRAMEWORK FOR IMPLEMENTATION

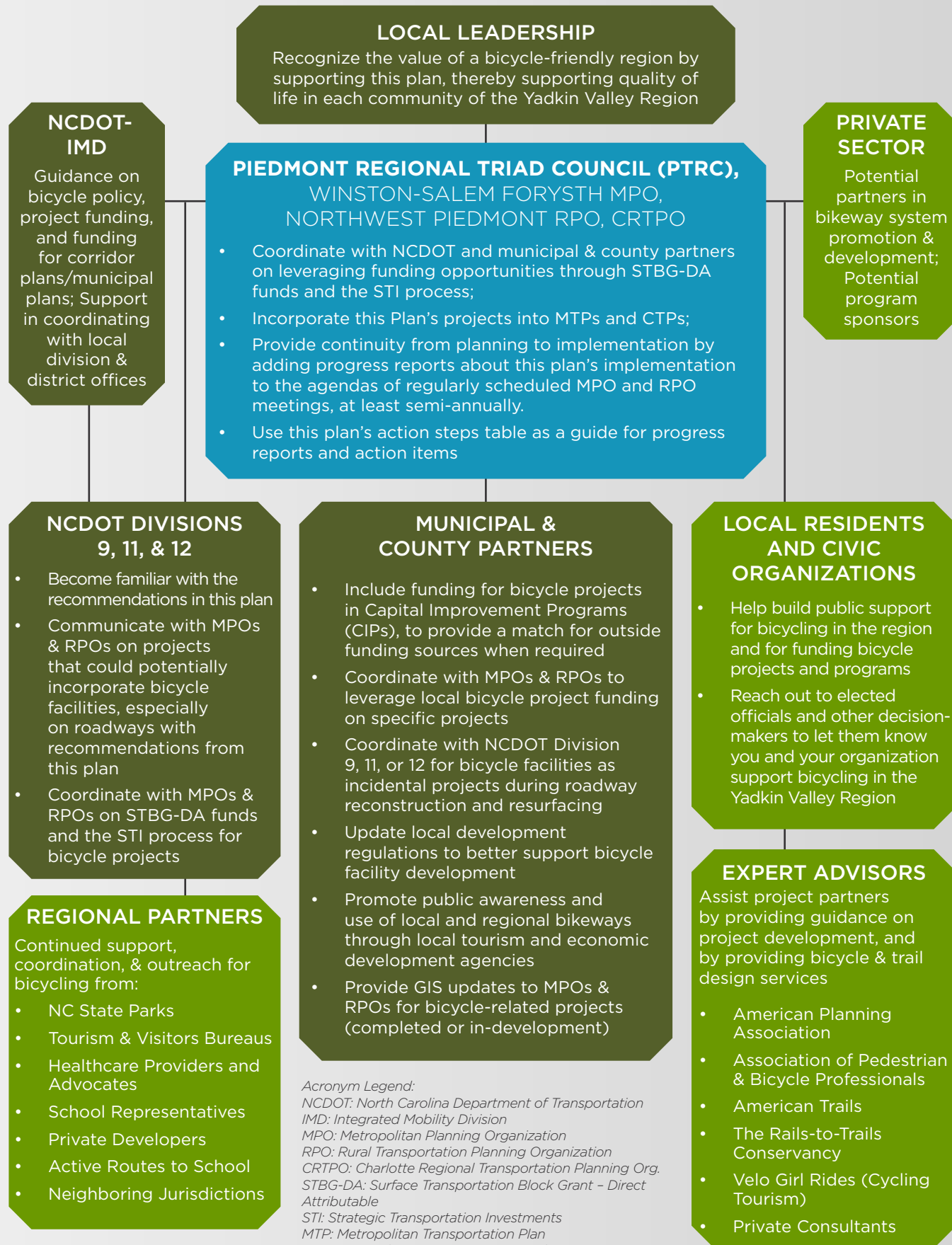

*Acronym Legend:*  
 NCDOT: North Carolina Department of Transportation  
 IMD: Integrated Mobility Division  
 MPO: Metropolitan Planning Organization  
 RPO: Rural Transportation Planning Organization  
 CRTPO: Charlotte Regional Transportation Planning Org.  
 STBG-DA: Surface Transportation Block Grant - Direct Attributable  
 STI: Strategic Transportation Investments  
 MTP: Metropolitan Transportation Plan  
 CTP: Comprehensive Transportation Plan  
 GIS: Geographic Information Systems



# REGIONAL BIKE PLAN EXECUTIVE SUMMARY for STOKES COUNTY

This plan identifies opportunities for improving bicycling in the Yadkin Valley region, for safety, health, recreation, transportation, tourism, and economic development.

## OVERVIEW

This plan sets a framework for improving the quality and safety of bicycling through new and improved infrastructure, policies and programs, for all types of bicyclists. The study area covers Surry, Stokes, Yadkin, Forsyth, and Davie counties as well as part of Iredell County. The year-long planning process included an open and participatory process, guided by a Steering Committee of regional representatives, with in-person public outreach opportunities in each county.

A more bicycle-friendly Yadkin Valley region would offer multiple quality of life benefits to residents and visitors by increasing public safety, supporting health and the environment, expanding choices for mobility, and growing the economy and tourism in local communities throughout the region.

## WHY IT MATTERS



Every **\$1.00** of greenway trail construction supports **\$1.72 annually**<sup>1</sup> from local business revenue, sales tax revenue, and benefits related to health and transportation.



**26%** of adults in North Carolina have not exercised in the last month<sup>2</sup>; this Plan will improve health and wellness by increasing access to bikeways

**264** crashes



**5** fatalities

There were **264 reported bicycle crashes and 5 bicyclist fatalities**<sup>3</sup> in the Yadkin Valley Region, from 2007-2015.

## WHAT WE HEARD

**190+**  
Total survey respondents



**85%** say it's very important to create more bikeways and greenways in their community.

**63%**  are uncomfortable bicycling in the street with cars.

**70-85%** would be very likely to bike more often if there were more greenways, separated bicycle lanes, and shared-use paths.



## RECOMMENDATIONS

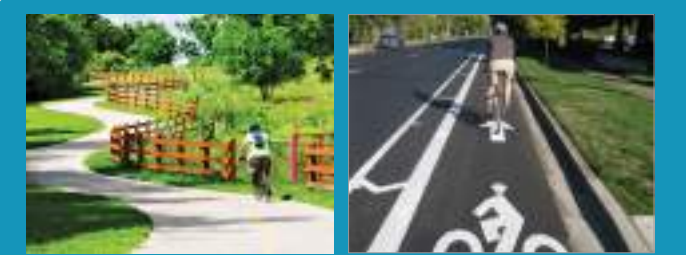

The plan includes many types of recommendations, including, but not limited to, greenways (top left), bike lanes (above), and shared use side paths (left). The plan also features whole chapters dedicated to policy and program recommendations.

- "Evaluating the Economic Contribution of Shared Use Paths in NC" (2018). Institute for Transportation Research and Education.
- "America's Health Rankings Annual Report." (2016). United Health Foundation and the American Public Health Association.
- "North Carolina Pedestrian and Bicycle Crash Data Tool" (2007-2015). NCDOT Integrated Mobility Division



# STOKES COUNTY



## REGIONAL NETWORK & PRIORITY PROJECTS

The plan includes long-term visionary projects that will positively impact multiple communities in the region, as well as locally-focused projects that aim to improve safety and connectivity in the short-term.

These top projects meet a variety of important prioritization criteria that are commonly used to rank potential bicycle and greenway projects across the state by NCDOT and other funding agencies.

Additional maps and project descriptions are included at the end of Chapter 3, featuring a more comprehensive network of all recommended bicycle facilities in the region, building upon these top projects.

### EXISTING

- Shared Use Path
- Bike Lane
- Hiking/MTB Trail
- Municipal Boundaries
- Protected Lands
- Surry Scenic Bikeway
- Railroad

### PROPOSED

- Bicycle Facility Improvement
- Shared Use Path
- Priority Project

### ADDITIONAL CONSIDERATIONS

- Greater concern for all ages and abilities of bicyclists, generally due to traffic volumes/speeds, pavement width, truck route, and/or sight lines

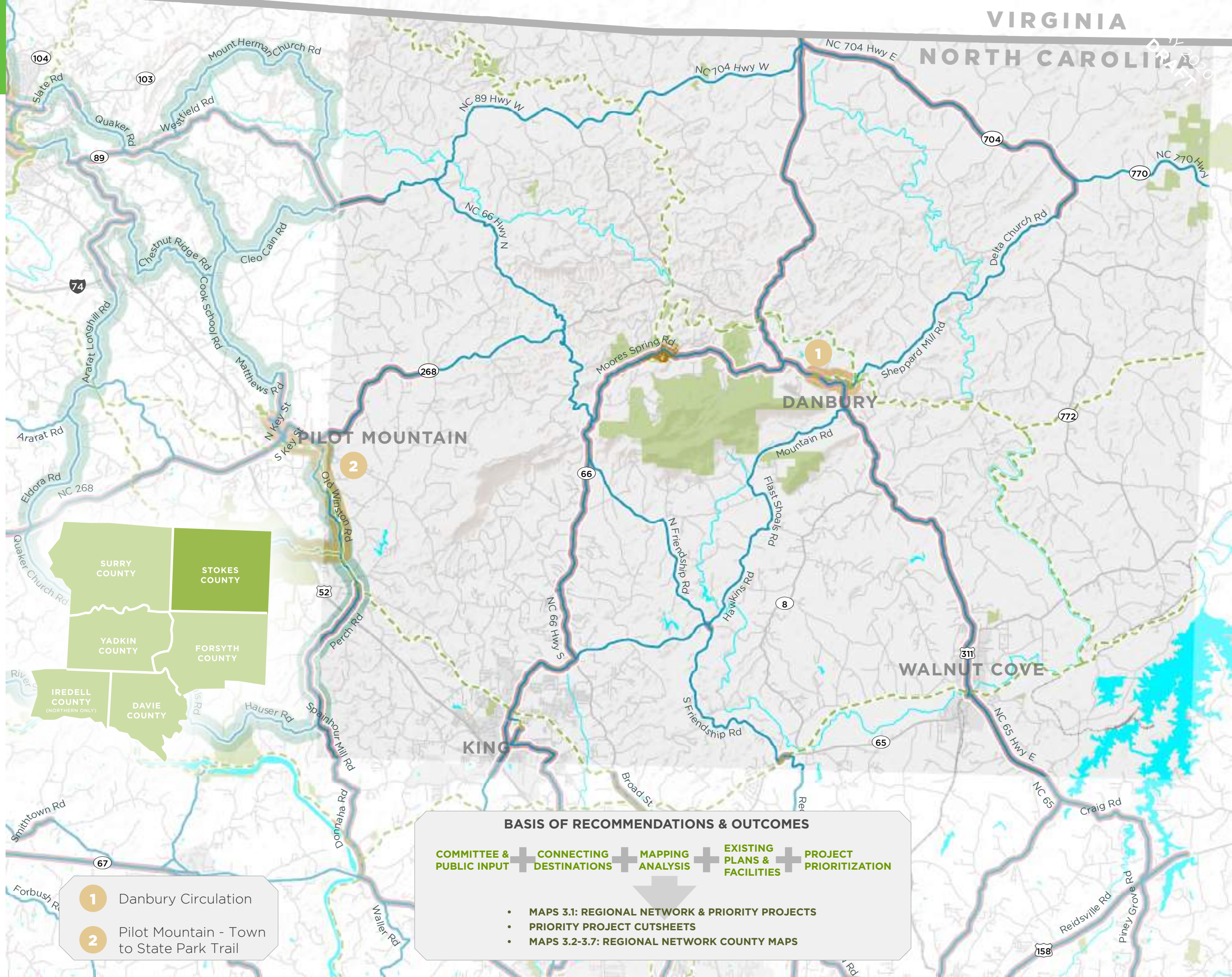
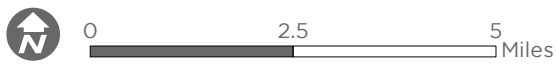

- 1** Danbury Circulation
- 2** Pilot Mountain - Town to State Park Trail

**BASIS OF RECOMMENDATIONS & OUTCOMES**

COMMITTEE & PUBLIC INPUT
 CONNECTING DESTINATIONS
 MAPPING ANALYSIS
 EXISTING PLANS & FACILITIES
 PROJECT PRIORITIZATION

- MAPS 3.1: REGIONAL NETWORK & PRIORITY PROJECTS
- PRIORITY PROJECT CUTSHEETS
- MAPS 3.2-3.7: REGIONAL NETWORK COUNTY MAPS





# ORGANIZATIONAL FRAMEWORK FOR IMPLEMENTATION

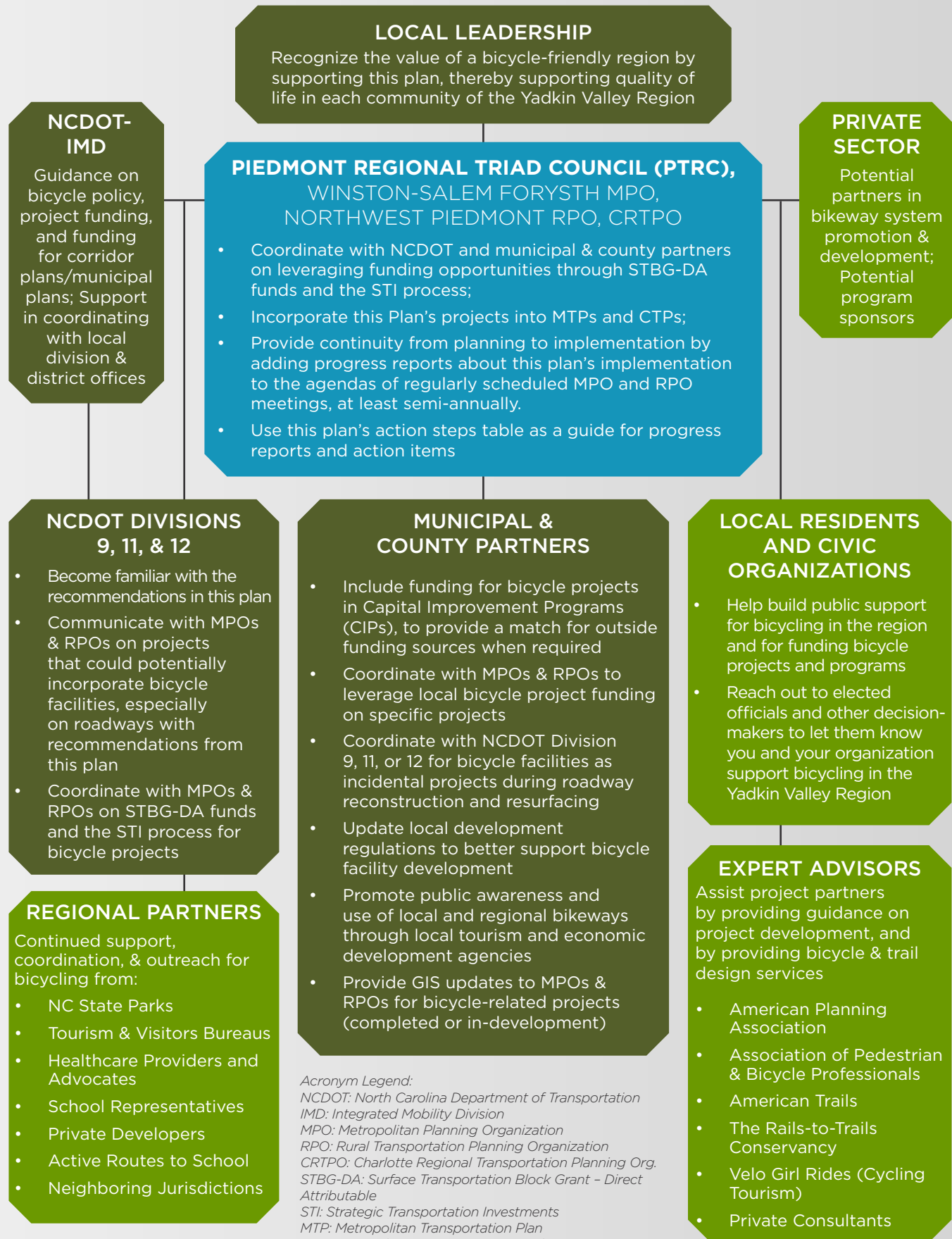

*Acronym Legend:*  
 NCDOT: North Carolina Department of Transportation  
 IMD: Integrated Mobility Division  
 MPO: Metropolitan Planning Organization  
 RPO: Rural Transportation Planning Organization  
 CRTPO: Charlotte Regional Transportation Planning Org.  
 STBG-DA: Surface Transportation Block Grant - Direct Attributable  
 STI: Strategic Transportation Investments  
 MTP: Metropolitan Transportation Plan  
 CTP: Comprehensive Transportation Plan  
 GIS: Geographic Information Systems



# REGIONAL BIKE PLAN EXECUTIVE SUMMARY for SURRY COUNTY

This plan identifies opportunities for improving bicycling in the Yadkin Valley region, for safety, health, recreation, transportation, tourism, and economic development.

## OVERVIEW

This plan sets a framework for improving the quality and safety of bicycling through new and improved infrastructure, policies and programs, for all types of bicyclists. The study area covers Surry, Stokes, Yadkin, Forsyth, and Davie counties as well as part of Iredell County. The year-long planning process included an open and participatory process, guided by a Steering Committee of regional representatives, with in-person public outreach opportunities in each county.

A more bicycle-friendly Yadkin Valley region would offer multiple quality of life benefits to residents and visitors by increasing public safety, supporting health and the environment, expanding choices for mobility, and growing the economy and tourism in local communities throughout the region.

## WHY IT MATTERS



Every **\$1.00** of greenway trail construction supports **\$1.72 annually<sup>1</sup>** from local business revenue, sales tax revenue, and benefits related to health and transportation.



**26%** of adults in North Carolina have not exercised in the last month<sup>2</sup>; this Plan will improve health and wellness by increasing access to bikeways

**264** crashes



**5** fatalities

There were **264 reported bicycle crashes and 5 bicyclist fatalities<sup>3</sup>** in the Yadkin Valley Region, from 2007-2015.

## WHAT WE HEARD

**190+**  
Total survey respondents



**85%** say it's very important to create more bikeways and greenways in their community.

**63%**  are uncomfortable bicycling in the street with cars.

**70-85%** would be very likely to bike more often if there were more greenways, separated bicycle lanes, and shared-use paths.



## RECOMMENDATIONS

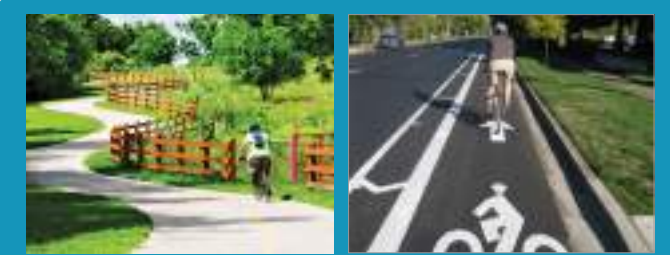

The plan includes many types of recommendations, including, but not limited to, greenways (top left), bike lanes (above), and shared use side paths (left). The plan also features whole chapters dedicated to policy and program recommendations.

1. "Evaluating the Economic Contribution of Shared Use Paths in NC" (2018). Institute for Transportation Research and Education.
2. "America's Health Rankings Annual Report." (2016). United Health Foundation and the American Public Health Association.
3. "North Carolina Pedestrian and Bicycle Crash Data Tool" (2007-2015). NCDOT Integrated Mobility Division



# SURRY COUNTY



## REGIONAL NETWORK & PRIORITY PROJECTS

The plan includes long-term visionary projects that will positively impact multiple communities in the region, as well as locally-focused projects that aim to improve safety and connectivity in the short-term.

These top projects meet a variety of important prioritization criteria that are commonly used to rank potential bicycle and greenway projects across the state by NCDOT and other funding agencies.

Additional maps and project descriptions are included at the end of Chapter 3, featuring a more comprehensive network of all recommended bicycle facilities in the region, building upon these top projects.

- EXISTING**
- Shared Use Path
  - Bike Lane
  - Hiking/MTB Trail
  - Municipal Boundaries
  - Protected Lands
  - Surry Scenic Bikeway
  - Railroad

- PROPOSED**
- Bicycle Facility Improvement
  - Shared Use Path
  - Priority Project

**ADDITIONAL CONSIDERATIONS**

- Greater concern for all ages and abilities of bicyclists, generally due to traffic volumes/speeds, pavement width, truck route, and/or sight lines

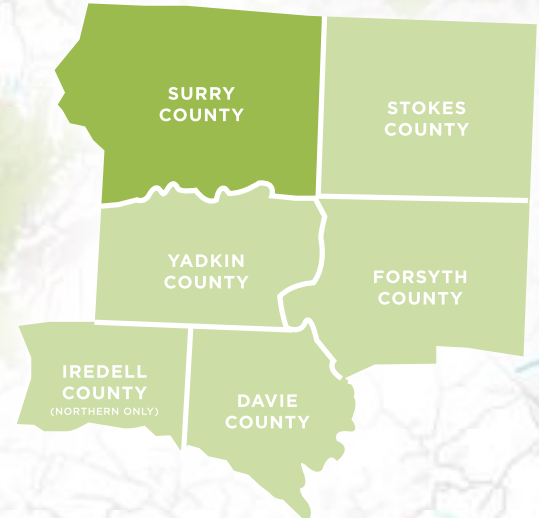
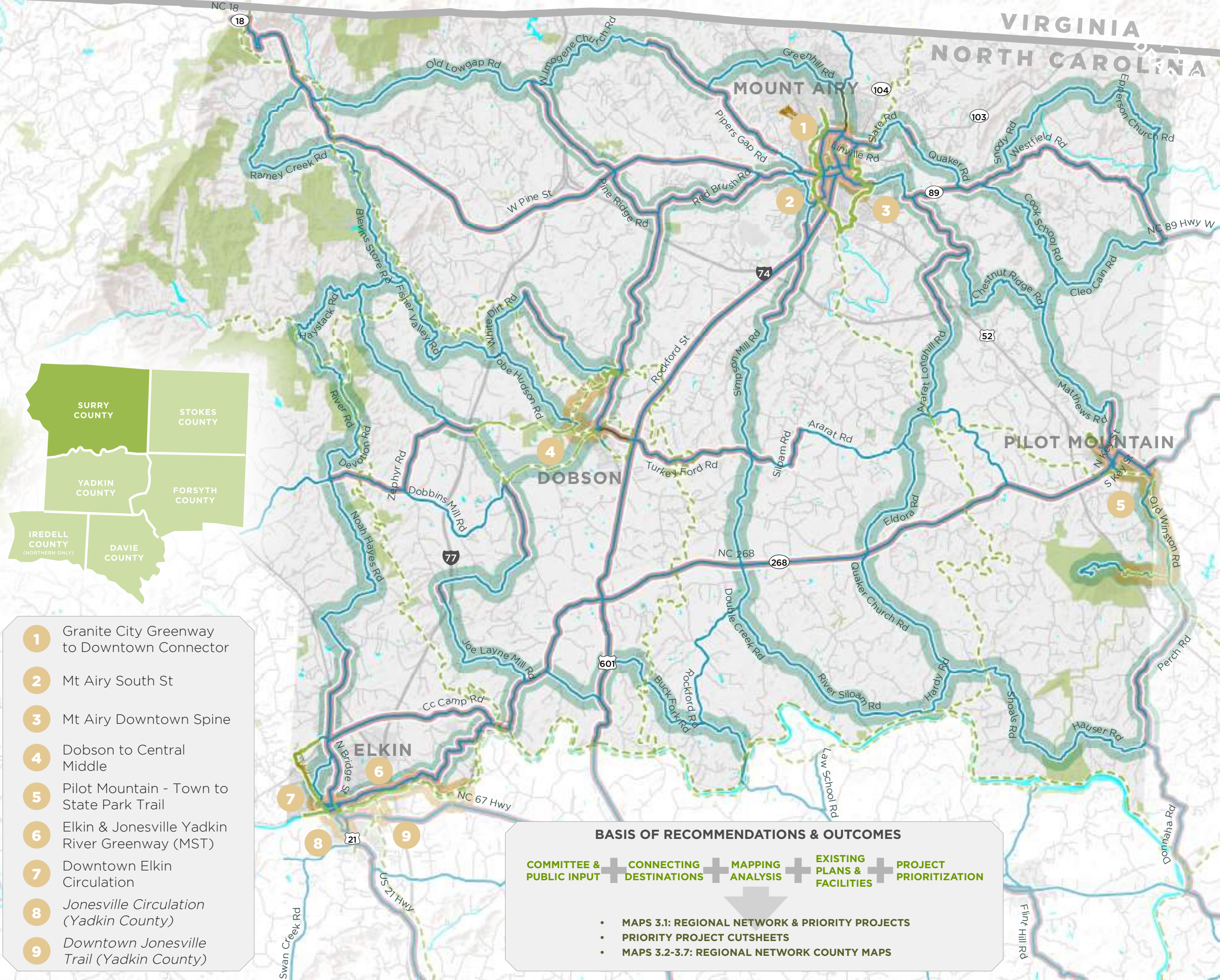

- 1** Granite City Greenway to Downtown Connector
- 2** Mt Airy South St
- 3** Mt Airy Downtown Spine
- 4** Dobson to Central Middle
- 5** Pilot Mountain - Town to State Park Trail
- 6** Elkin & Jonesville Yadkin River Greenway (MST)
- 7** Downtown Elkin Circulation
- 8** Jonesville Circulation (Yadkin County)
- 9** Downtown Jonesville Trail (Yadkin County)

**BASIS OF RECOMMENDATIONS & OUTCOMES**

COMMITTEE & PUBLIC INPUT
 CONNECTING DESTINATIONS
 MAPPING ANALYSIS
 EXISTING PLANS & FACILITIES
 PROJECT PRIORITIZATION

↓

- MAPS 3.1: REGIONAL NETWORK & PRIORITY PROJECTS
- PRIORITY PROJECT CUTSHEETS
- MAPS 3.2-3.7: REGIONAL NETWORK COUNTY MAPS





# ORGANIZATIONAL FRAMEWORK FOR IMPLEMENTATION

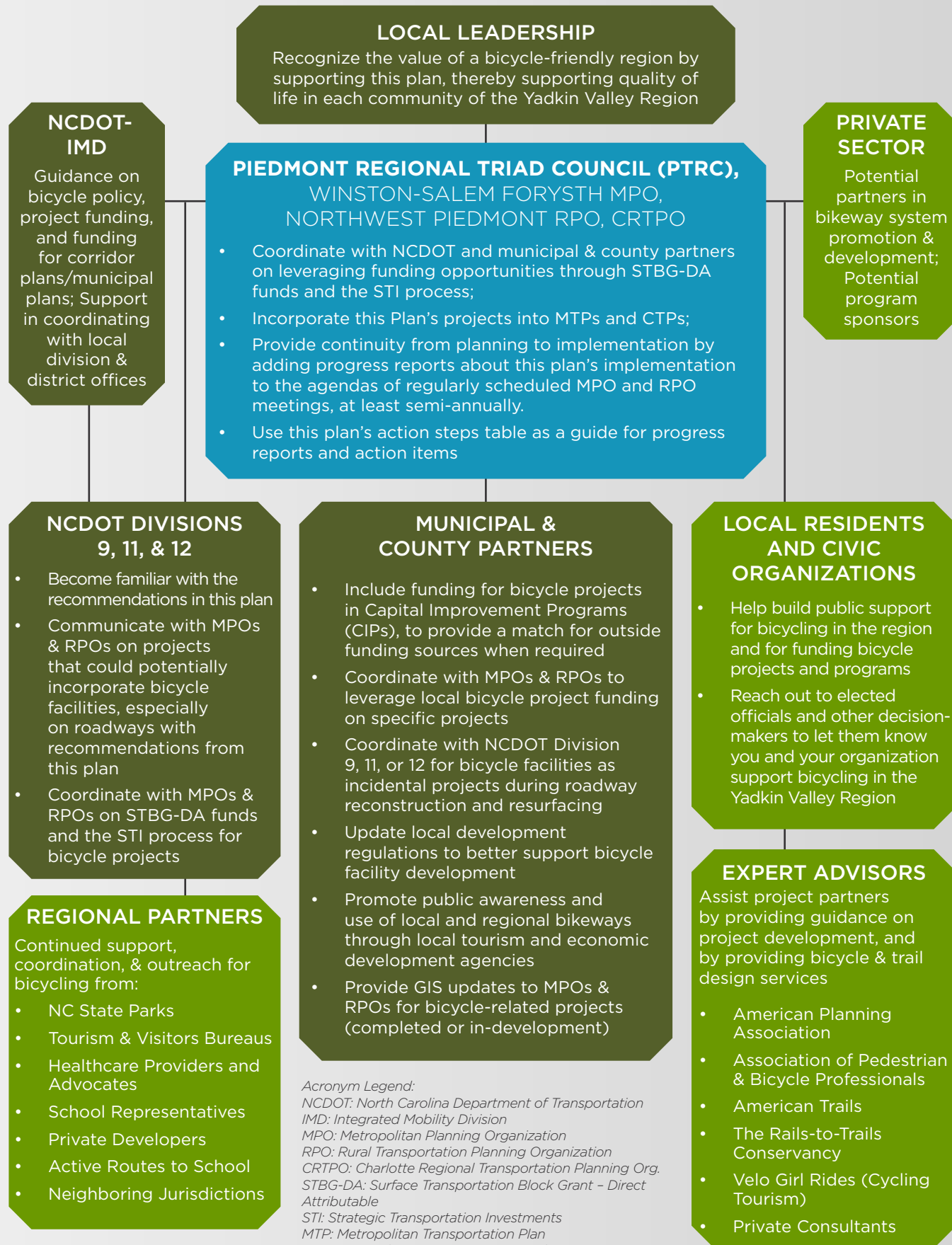

*Acronym Legend:*  
 NCDOT: North Carolina Department of Transportation  
 IMD: Integrated Mobility Division  
 MPO: Metropolitan Planning Organization  
 RPO: Rural Transportation Planning Organization  
 CRTPO: Charlotte Regional Transportation Planning Org.  
 STBG-DA: Surface Transportation Block Grant - Direct Attributable  
 STI: Strategic Transportation Investments  
 MTP: Metropolitan Transportation Plan  
 CTP: Comprehensive Transportation Plan  
 GIS: Geographic Information Systems



# REGIONAL BIKE PLAN EXECUTIVE SUMMARY for YADKIN COUNTY

This plan identifies opportunities for improving bicycling in the Yadkin Valley region, for safety, health, recreation, transportation, tourism, and economic development.

## OVERVIEW

This plan sets a framework for improving the quality and safety of bicycling through new and improved infrastructure, policies and programs, for all types of bicyclists. The study area covers Surry, Stokes, Yadkin, Forsyth, and Davie counties as well as part of Iredell County. The year-long planning process included an open and participatory process, guided by a Steering Committee of regional representatives, with in-person public outreach opportunities in each county.

A more bicycle-friendly Yadkin Valley region would offer multiple quality of life benefits to residents and visitors by increasing public safety, supporting health and the environment, expanding choices for mobility, and growing the economy and tourism in local communities throughout the region.

## WHY IT MATTERS



Every **\$1.00** of greenway trail construction supports **\$1.72 annually**<sup>1</sup> from local business revenue, sales tax revenue, and benefits related to health and transportation.



**26%** of adults in North Carolina have not exercised in the last month<sup>2</sup>; this Plan will improve health and wellness by increasing access to bikeways

**264** crashes



**5** fatalities

There were **264 reported bicycle crashes and 5 bicyclist fatalities**<sup>3</sup> in the Yadkin Valley Region, from 2007-2015.

## WHAT WE HEARD

**190+**  
Total survey respondents



**85%** say it's very important to create more bikeways and greenways in their community.

**63%**  are uncomfortable bicycling in the street with cars.

**70-85%** would be very likely to bike more often if there were more greenways, separated bicycle lanes, and shared-use paths.



## RECOMMENDATIONS

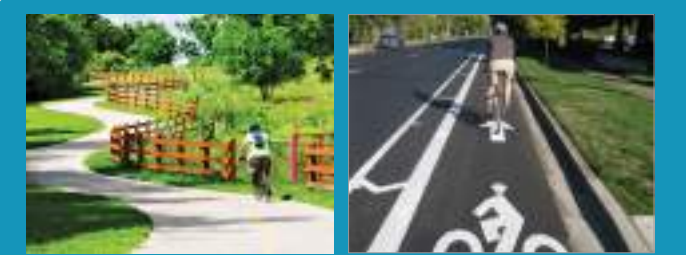

The plan includes many types of recommendations, including, but not limited to, greenways (top left), bike lanes (above), and shared use side paths (left). The plan also features whole chapters dedicated to policy and program recommendations.

1. "Evaluating the Economic Contribution of Shared Use Paths in NC" (2018). Institute for Transportation Research and Education.
2. "America's Health Rankings Annual Report." (2016). United Health Foundation and the American Public Health Association.
3. "North Carolina Pedestrian and Bicycle Crash Data Tool" (2007-2015). NCDOT Integrated Mobility Division



# YADKIN COUNTY



## REGIONAL NETWORK & PRIORITY PROJECTS

The plan includes long-term visionary projects that will positively impact multiple communities in the region, as well as locally-focused projects that aim to improve safety and connectivity in the short-term.

These top projects meet a variety of important prioritization criteria that are commonly used to rank potential bicycle and greenway projects across the state by NCDOT and other funding agencies.

Additional maps and project descriptions are included at the end of Chapter 3, featuring a more comprehensive network of all recommended bicycle facilities in the region, building upon these top projects.

### EXISTING

- Shared Use Path
- Bike Lane
- Hiking/MTB Trail
- Municipal Boundaries
- Protected Lands
- Surry Scenic Bikeway
- Railroad

### PROPOSED

- Bicycle Facility Improvement
- Shared Use Path
- Priority Project

### ADDITIONAL CONSIDERATIONS

- Greater concern for all ages and abilities of bicyclists, generally due to traffic volumes/speeds, pavement width, truck route, and/or sight lines

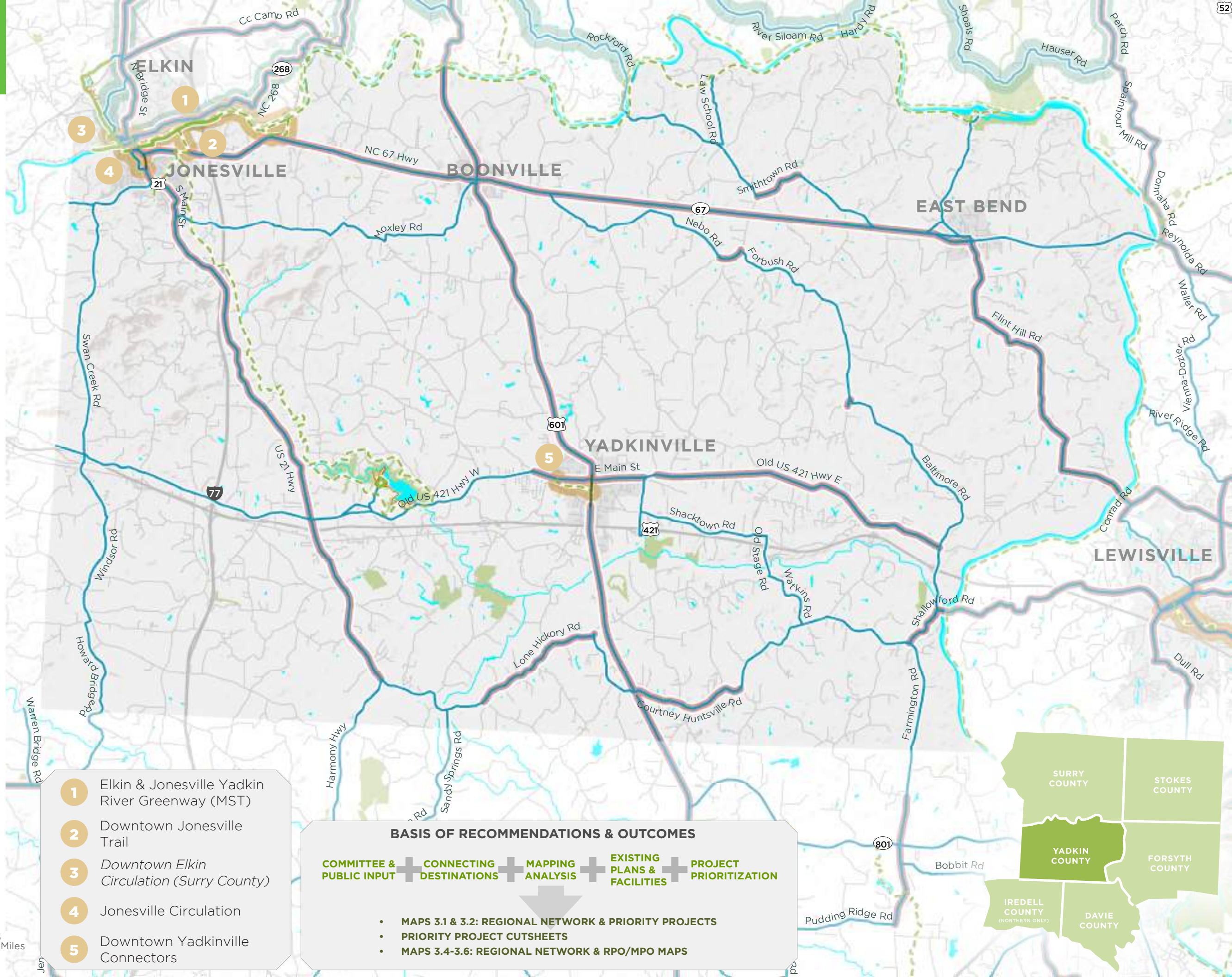

- 1** Elkin & Jonesville Yadkin River Greenway (MST)
- 2** Downtown Jonesville Trail
- 3** *Downtown Elkin Circulation (Surry County)*
- 4** Jonesville Circulation
- 5** Downtown Yadkinville Connectors

### BASIS OF RECOMMENDATIONS & OUTCOMES



- MAPS 3.1 & 3.2: REGIONAL NETWORK & PRIORITY PROJECTS
- PRIORITY PROJECT CUTSHEETS
- MAPS 3.4-3.6: REGIONAL NETWORK & RPO/MPO MAPS

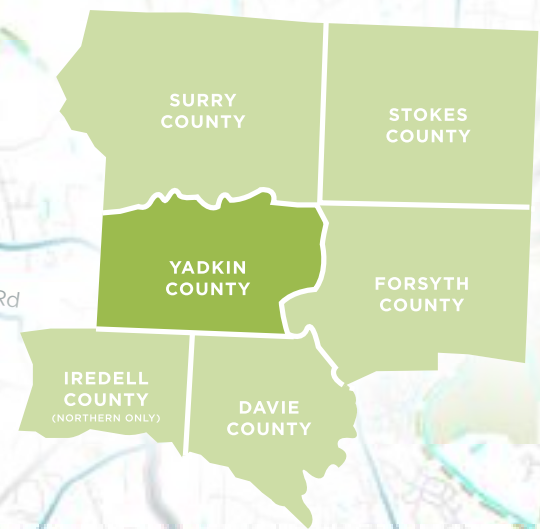





NORTHWEST PIEDMONT  
RURAL PLANNING ORGANIZATION

# AGENDA ITEM

## Agenda Item X

---

RPO Update

## Background

---

A free transportation primer course is being offered by the NC School of Government.

## Attachment

---

Primer information and registration.

## Requested Action

---

For discussion.

# LELA 201: Top 10 Primer on Transportation Planning in North Carolina

- **Zoom, NC**

- [Click here to register for this course offering](#)

March 19, 2021

**This course is online, via Zoom, on March 19 from 10am-11:15am.**

From potholes to bike lanes, our transportation networks affect the quality of life in all our communities. Have you ever wondered how and when the planning for our state's highway network takes place? As a local elected official, do you know the best way to inject your community's transportation needs into the statewide planning process?

To many local officials the State's planning processes for building our paved infrastructure can seem like a true enigma. The NC Department of Transportation provides opportunities for local input through a network of planning organizations across the state; these organizations provide local governments a way to provide input into comprehensive plans for our State-administered highway system.

In this Top 10 Primer, participants will learn about the Department of Transportation structure, funding, and planning processes. The roles of the Metropolitan Planning Organizations (MPOs) and Rural Transportation Planning Organizations (RTPOs) will be explained and anticipated future statewide transportation needs will be explored.

This quick-moving interactive free virtual workshop will provide our audience a basic understanding of the policies that affect statewide transportation priorities and the avenues for making your voices heard. Some of the questions that will be answered include:

- What is the Comprehensive Transportation Plan (CTP)? the Metropolitan Transportation Improvement Plan (MTIP)? the State Transportation Improvement Plan (STIP)?
- Where can I influence the decisions?
- What is the NCDOT Complete Streets Policy?
- What are "locally administered projects"?
- How is NC planning for future needs and changes in vehicle design technology?

Our Instructor for this Top 10 Primer is Amna Cameron, Deputy Director of the Office of Strategic Initiatives and Program Support in the NC Department of Transportation.