

Upper Cape Fear River Basin Association

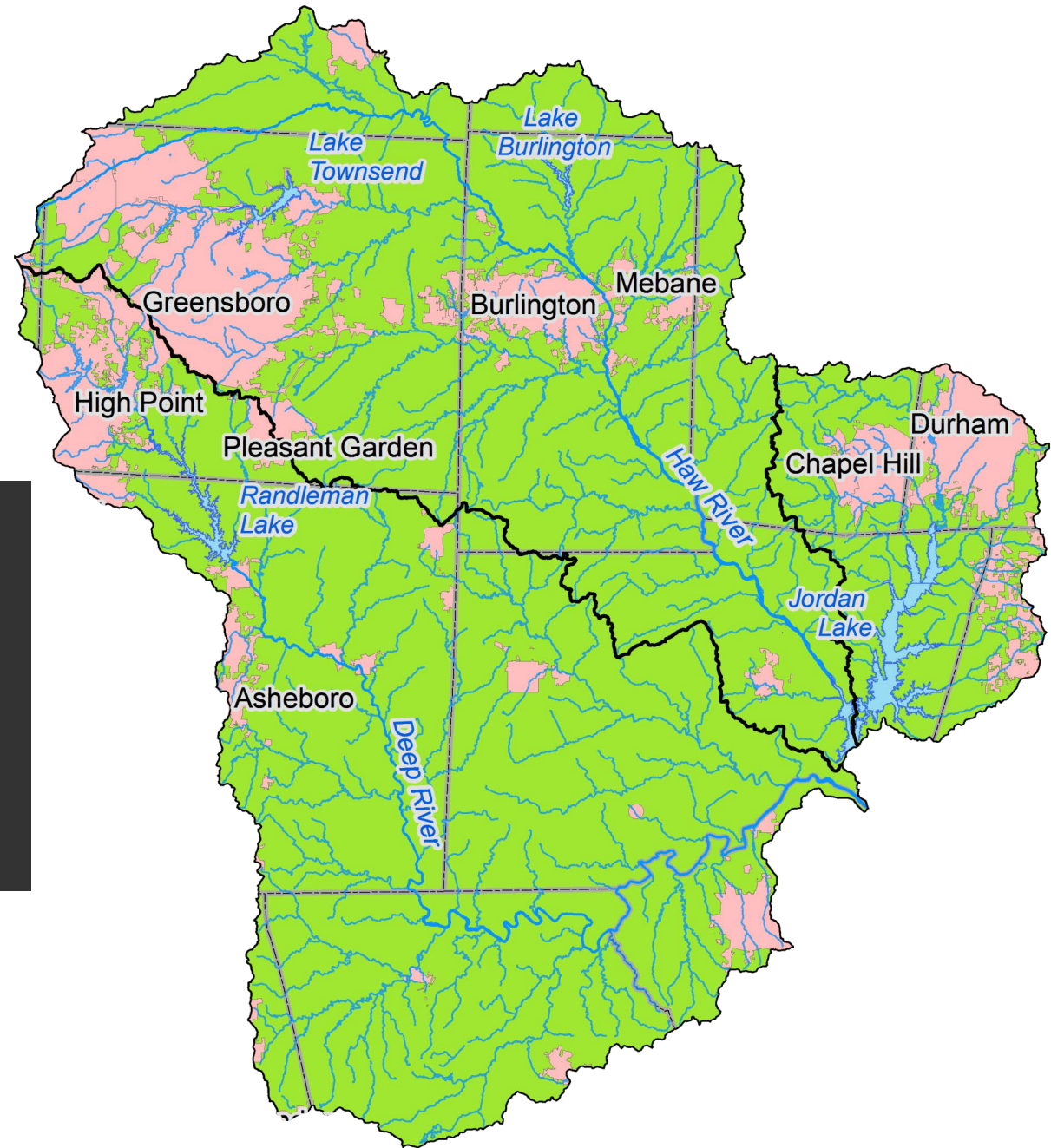

Station B3040000/UCFRBA #20 Relocated

- Station B3040000/UCFRBA #20 has been relocated due to safety concerns
- This station is co-monitored with the DWR Ambient Monitoring Program, who expressed safety concerns due to the bridge's high railings and heavy traffic
- Found suitable sampling location on a stormwater control structure just upstream, which is accessible via a foot path
- New location is in a game land, so orange vests are required during hunting season
- USGS gauge also located at this site

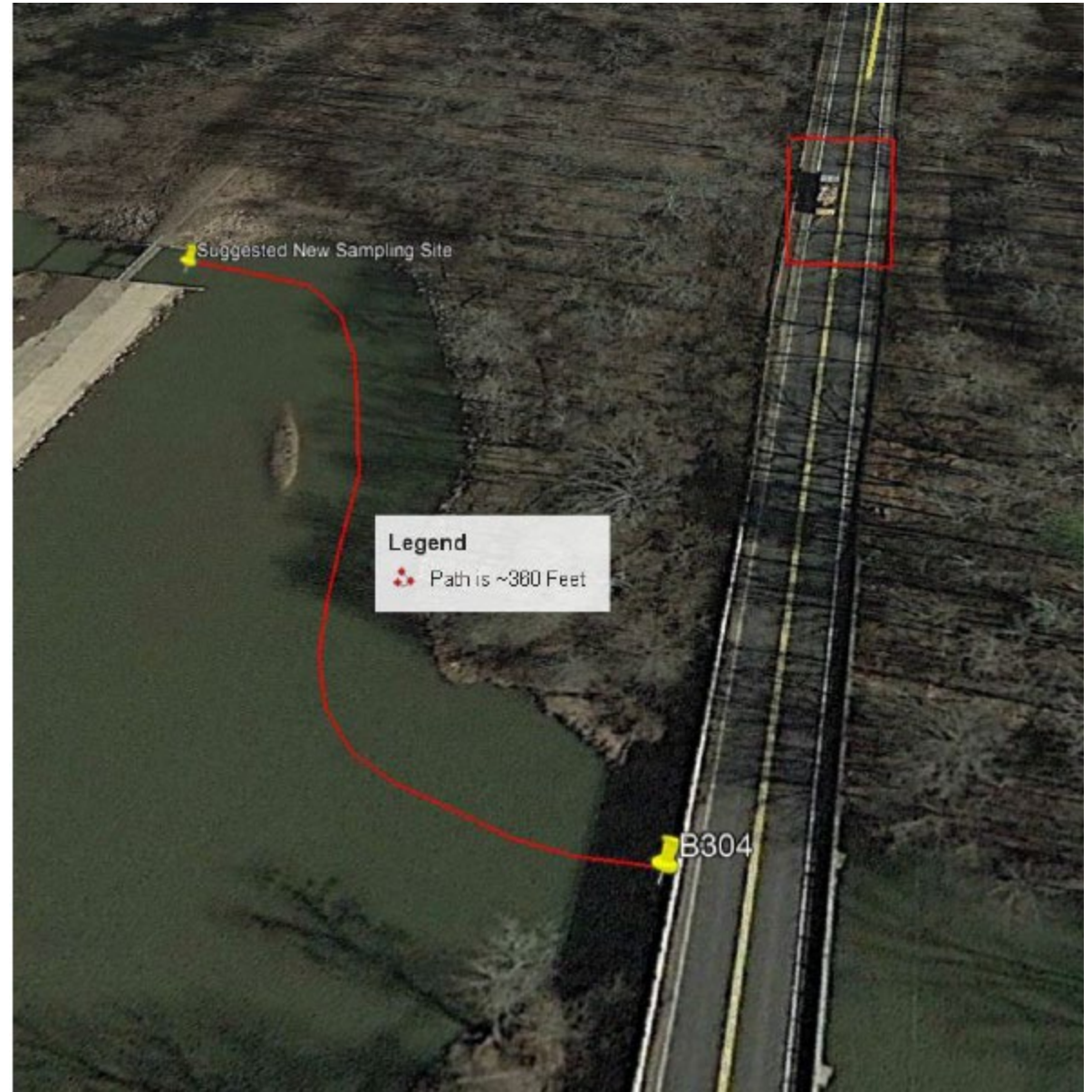



Old Location



New Location



Memorandum of Agreement (MOA) Renewal

MOA Content

- Sent out updated MOA draft in August
- Please review and notify Maya, Jen, or I if you have any comments/revisions
- We will be cleaning this up to present to the Board in January to approve for signatures

Sampling Station Review

Visiting each site to:

- Update site information
- Take up-to-date photographs
- Evaluate sites for safety concerns

Received request from Durham to re-add Station B3300000/21

- Northeast Creek at SR1102 Sedwick Road near RTP

Please submit any other station change requests to Maya, Jen, or I to present to the Board in January

Date/Time: _____
Station ID: _____
Street/Location/Bridge Description: _____

Photos:
<input type="checkbox"/> Side view of Bridge
<input type="checkbox"/> Upstream
<input type="checkbox"/> Left Bank
<input type="checkbox"/> Right Bank
<input type="checkbox"/> Downstream
<input type="checkbox"/> Left Bank
<input type="checkbox"/> Right Bank
Video:
<input type="checkbox"/> Side view of Bridge
What is the speed limit/How is the traffic/Visibility from Road?

Sample Collection Point: Upstream/Downstream/Bridge/ Bank Access (Yes-Why/No-Why)?

Width of the shoulders/Potential Safety Hazards

How is <u>Parking</u> :

What is the land use around the station?

Sampling Location Comments?

USGS Gauge _____

Questions?

